

GF NO. 13-201775KL HOMELAND TITLE
ADDRESS: 18406 KERMIER ROAD
HOCKLEY, TEXAS 77447
BORROWER: REAGAN NOCOLE MAGEE

1.8955 ACRES
SITUATED IN
PARCEL 12 OF THE
HARRIS COUNTY SCHOOL LAND SURVEY,
SECTION 13, A-332
OF HARRIS COUNTY, TEXAS
(SEE ATTACHED METES AND BOUNDS DESCRIPTION)

NOTE: EASEMENT GRANTED TO H.L. & P. AS PER VOL. 6449, PG. 546 DRHCT.



THIS PROPERTY DOES NOT LIE WITHIN THE
100 YEAR FLOOD PLAIN AS PER FIRM
MAP NO. 48201C 0190 L
MAP REVISION: 06/18/2007
ZONE X
BASED ONLY ON VISUAL EXAMINATION OF MAPS.
INACCURACIES OF TEXAS MAPS PREVENT EXACT
DETERMINATION WITHOUT DETAILED FIELD STUDY.

A SUBSURFACE INVESTIGATION
WAS BEYOND THE SCOPE OF THIS SURVEY

D.C.L. = DIRECTIONAL CONTROL LINE
RECORD BEARING: HCCF NO. 20100452509

I HEREBY CERTIFY THAT THIS SURVEY WAS MADE
ON THE GROUND, THAT THIS PLAN CORRECTLY
REPRESENTS THE METES FOUND AT THE NO
ENCROACHMENTS APPARENT ON THE GROUND
EXCEPT AS SHOWN HEREON. THIS SURVEY IS
CERTIFIED FOR THIS TRANSACTION ONLY AND
ABSTRACTING TITLE COMMITMENT WAS RELIED
UPON IN PREPARATION OF THIS SURVEY.

JAMES E. MOSELEY
PROFESSIONAL LAND SURVEYOR
JOB NO. 5912
JUNE NO. 20-4160
JUNE 09, 2020



DRAWN BY: JB

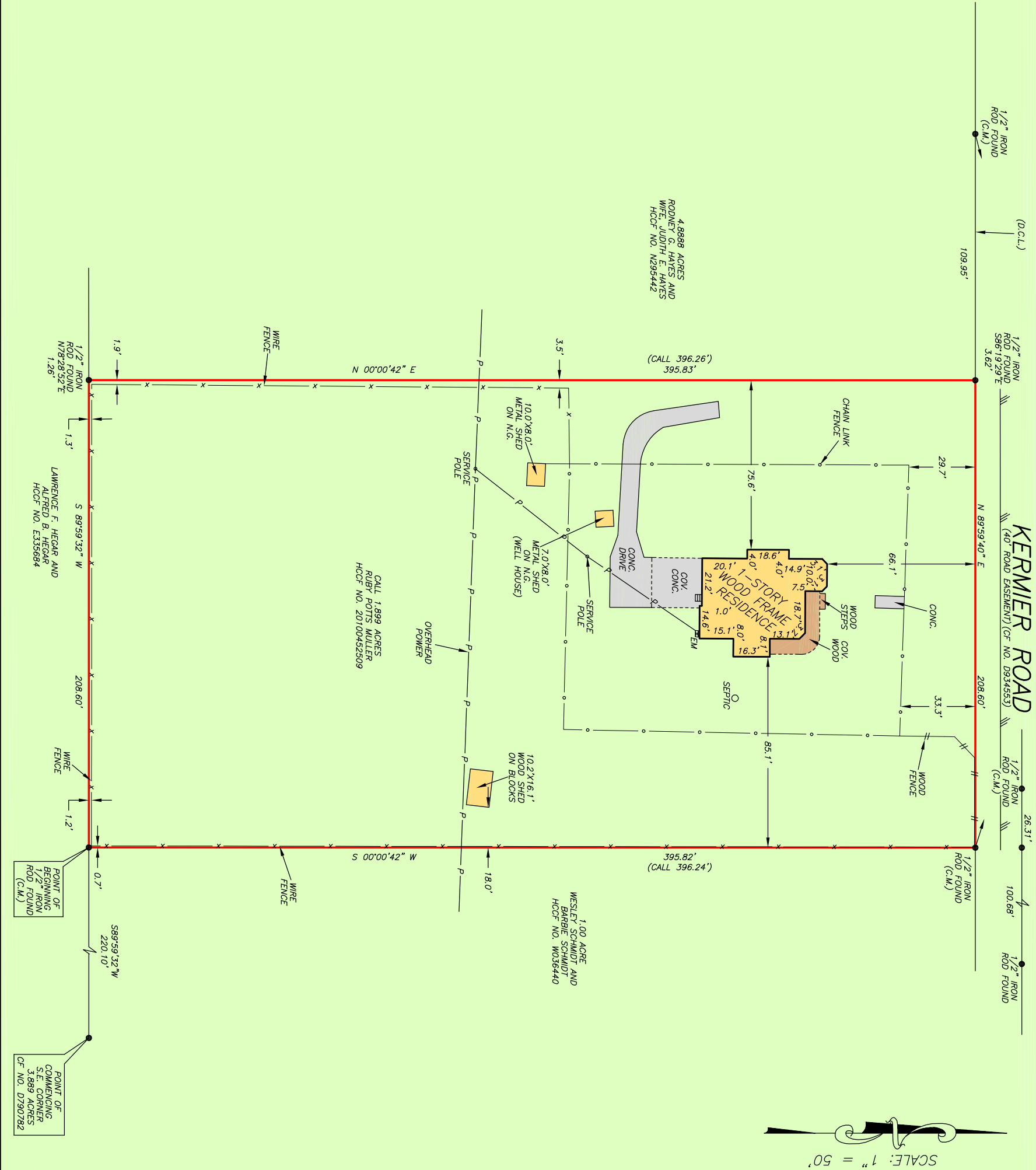

Gateway
MORTGAGE GROUP
TERI TREADWAY
713-391-8999



PRECISION
surveyors

1-800-LANDSURVEY
www.precisionsurveyors.com
281-496-1586 FAX 281-496-1867 210-829-4941 FAX 210-829-1555
980 THREEHUNDRED STREET SUITE 150 HOUSTON, TEXAS 77079 1777 NE LOOP 410 SUITE 600 SAN ANTONIO, TEXAS 78217
FIRM NO. 10063700