

**SUBJECT**

COUNTY

29°35'

100°30'

Map labels include: HENSON RD, CARY LN, WHIT LOGGINS RD, KELLEY RD, OAKRIDGE, HIGH SPIRIT RANCH RD, BECKER RD, MAYER RD, BUNTING RD, FIELDS STORE COM RD, JOSEPH RD, KICKAPOO OAKS, KICKAPOO, OLD JOSEPH RD, HEGAR, WYAT, PLANTATION LAKE, JOE LOGGINS RD, ROBERTSON RD, CAMERON RD, OWENS ROAD, KNEBEL, VINING, WALLER SPRING CREEK, MINOFF, HITCHAMORE RD, TELEPHONE RD, CHAMPSTEAD, URBAN, BRANCH, PEERY RD, LEWISVILLE, THOMAS LN, COOKE RD, WINDHILL, PIN OAK, RIVERWOOD, JOSHIK LN, BOSQUE RD, RANCHES AT CLEAR CREEK, PIERCE LN, HALLON RD, PORTER LN, LEVANDOWSKI, HROUW, BLANKA RD, SCRUCCS RD, PREY RD, COCHRAN, KULHANEK LN, HOUSTON HW, WALLER, POP. 1,241, FISHER RD, DORLINO RD, GROVE, HALEY RD, BETKA, PARK, CHARTER LN, BURTON, CEMETARY, WINDYBROOK, PINE GROVE ESTATES, BAETHE RD, SKY LARES, POHL RD, CHAYTON, MOUND CREEK SUBDIVISION, MOUND, GUY ROAD, SHILO ROAD, PENICE, HOOVER, RICHARD FREY RD, HOOVER LN, BERRY LN, CIMARON RD, PATTON RD, HARRIS CO, VALLEY, FITTS, HANWAY RD, HARTMAN RD, SUNNY SIDE, WHITES, ZADELSKY RD, ION RD, SAULEY, BULLER, MICKESKA RD, MORRISON RD, HEBERT, COCHRAN, OMS FLAT RD, WILSON, SCHUMER, BOSEMAN, CLAPP RD, GASSNER, GARRETT, MUSKE LN, BOSEMAN, CLAPP RD, GASSNER, ILL. PLANT RD.

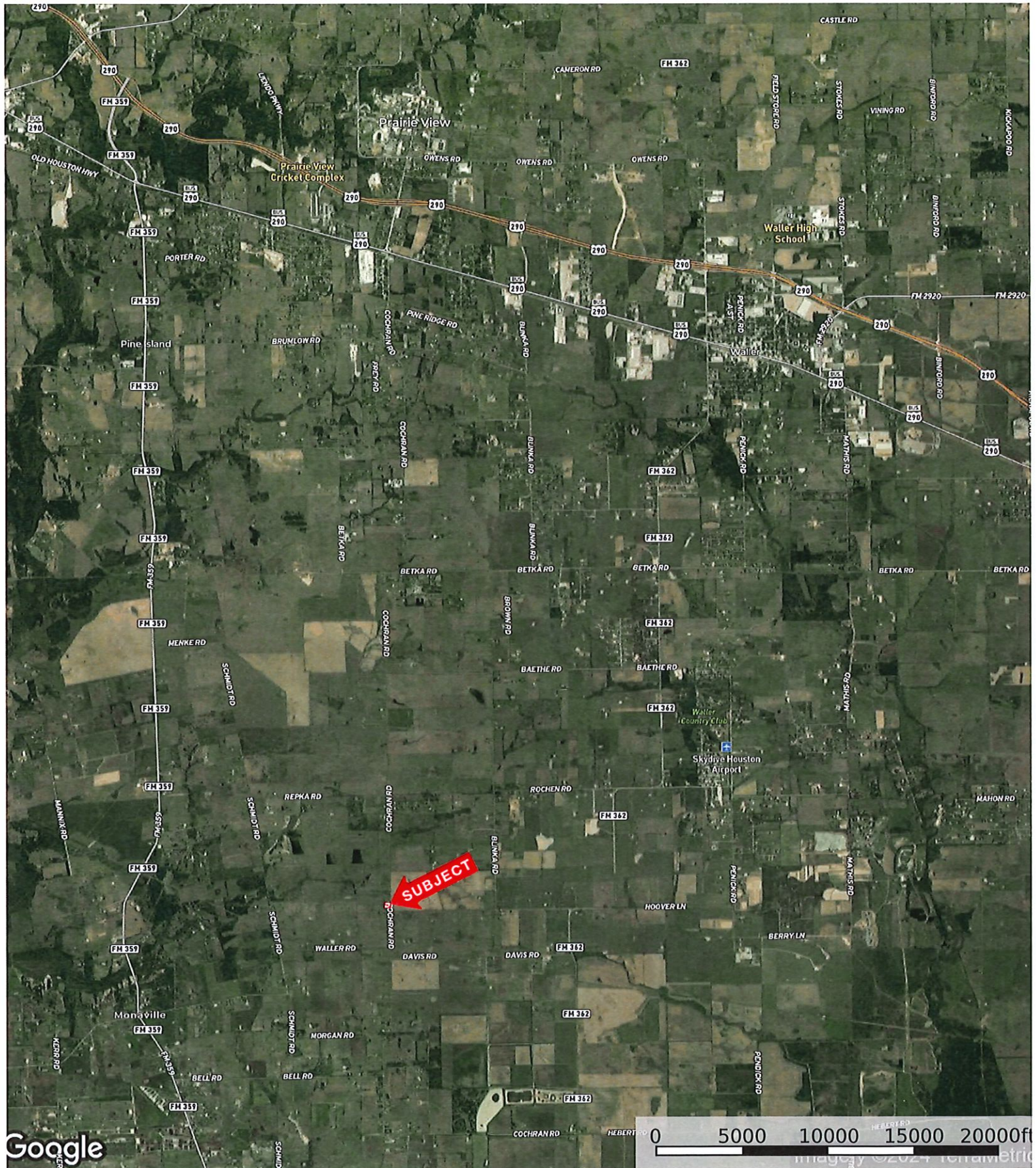

Google

Boundary



Google

Boundary

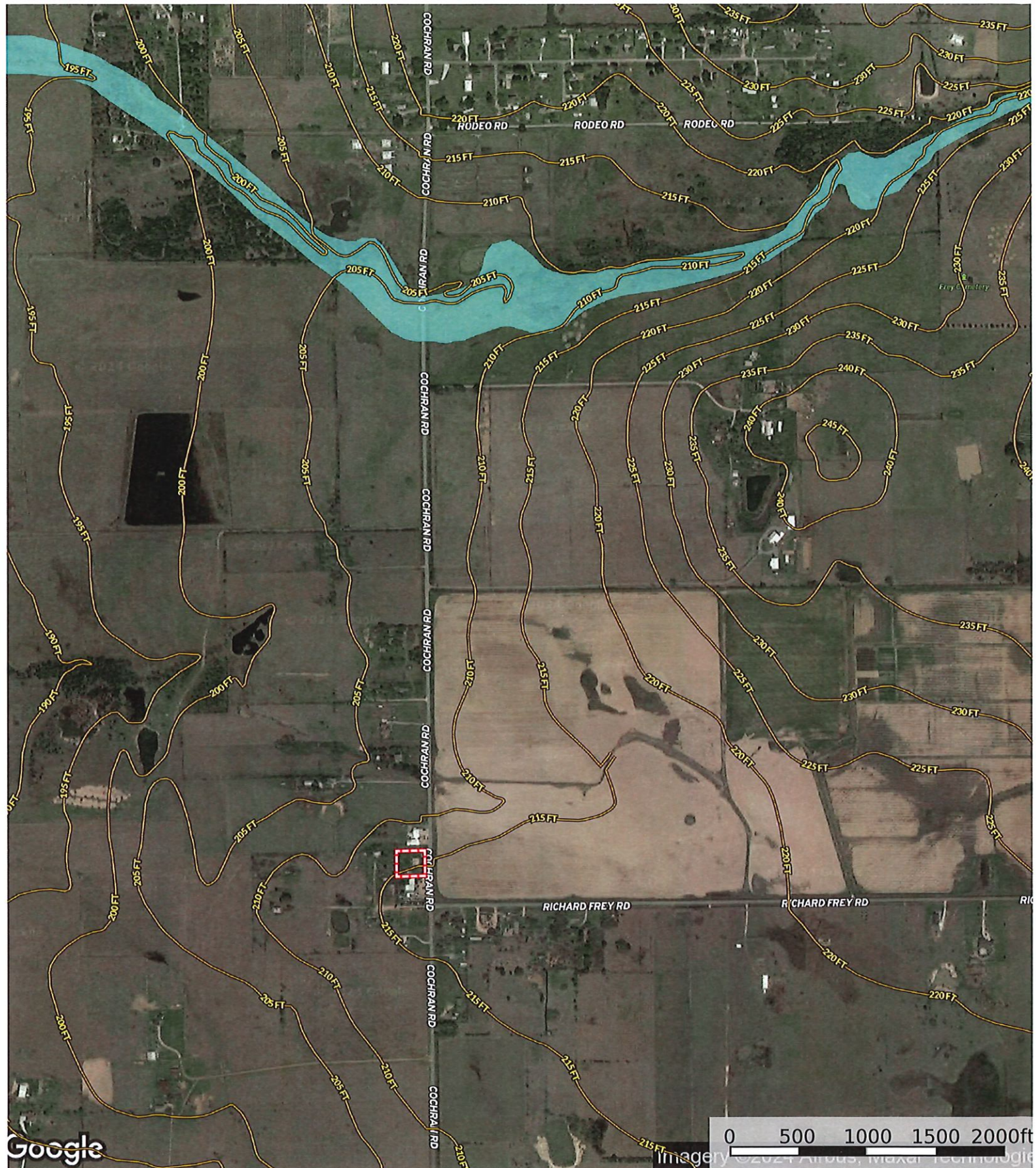

- Boundary
- 100 Year Floodplain
- 500 Year Floodplain
- Floodway
- Special
- Unmapped/ Not Included