WEST MAGNOLIA FOREST

A REPLAT OF SECTION 9

A SUBDIVISION OF 201.51 ACRES IN THE G. PETTUCK SURVEY A-240, THE J. TUTTLE SURVEY A-264 AND THE JOHN C. WHITE SURVEY A-275 WALLER COUNTY, TEXAS

65 LOTS AND 2 RESERVES

MAY, 1969

OWNER: MITCHELL & MITCHELL LAND DEVELOPMENT CO.

ENGINEER: DE TUPIC ENGINEERS INC.

66603

DEED RECORDS
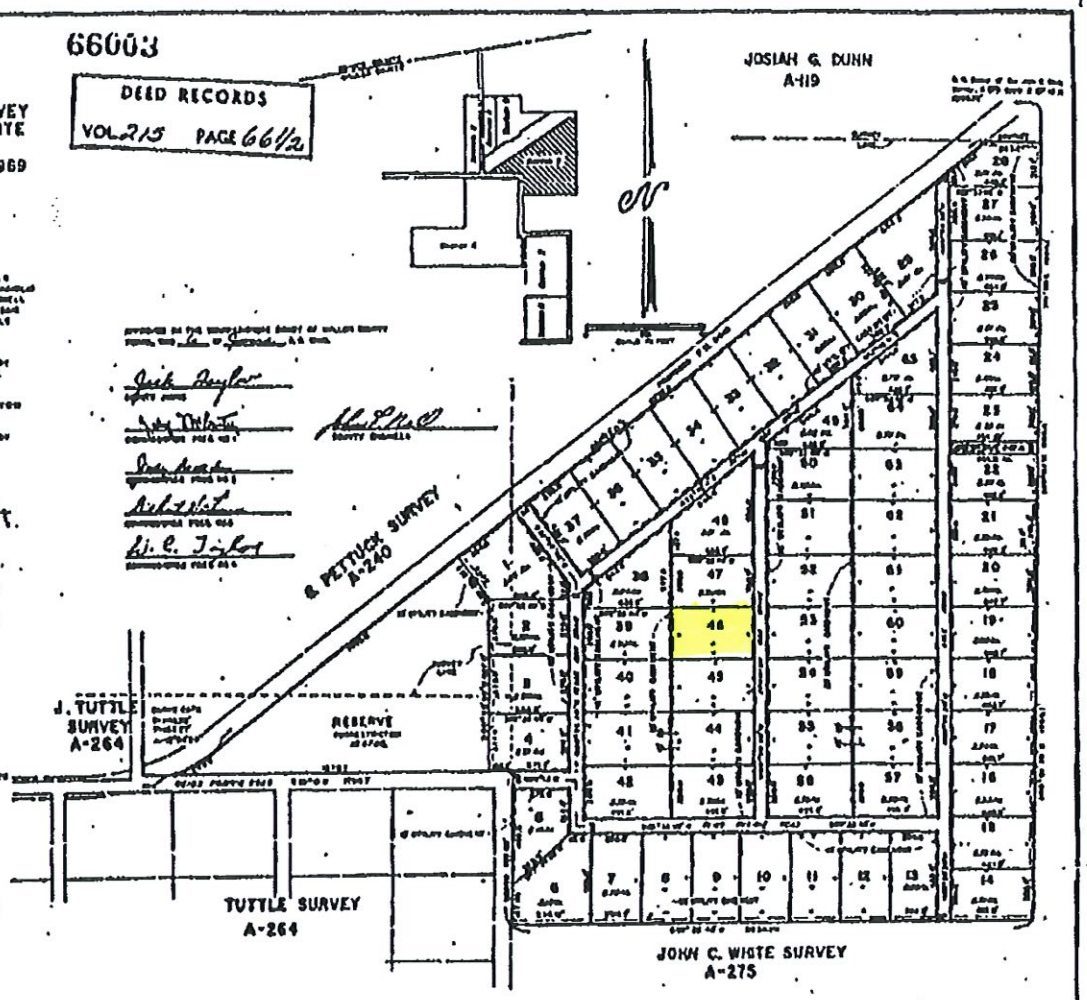
VOL. 215 PAGE 66 1/2