

NOTE: (1) THESE LOTS ARE OUTSIDE THE 100 YEAR FLOOD BOUNDARY AS SHOWN ON THE FLOOD INSURANCE RATE MAP BY F.E.M.A., COMMUNITY NUMBER 480640, EFFECTIVE DECEMBER 18, 1986.

(2) BEARINGS BASED ON RECORD INFORMATION.
 Vol. 420 Pg. 220 San Bernard Electric Cooperative, Inc. RIGHT-OF-WAY EASEMENT May 3, 1988 D.R.W.C.T.

(3) THIS SURVEY IS CERTIFIED FOR THIS TRANSACTION ONLY.

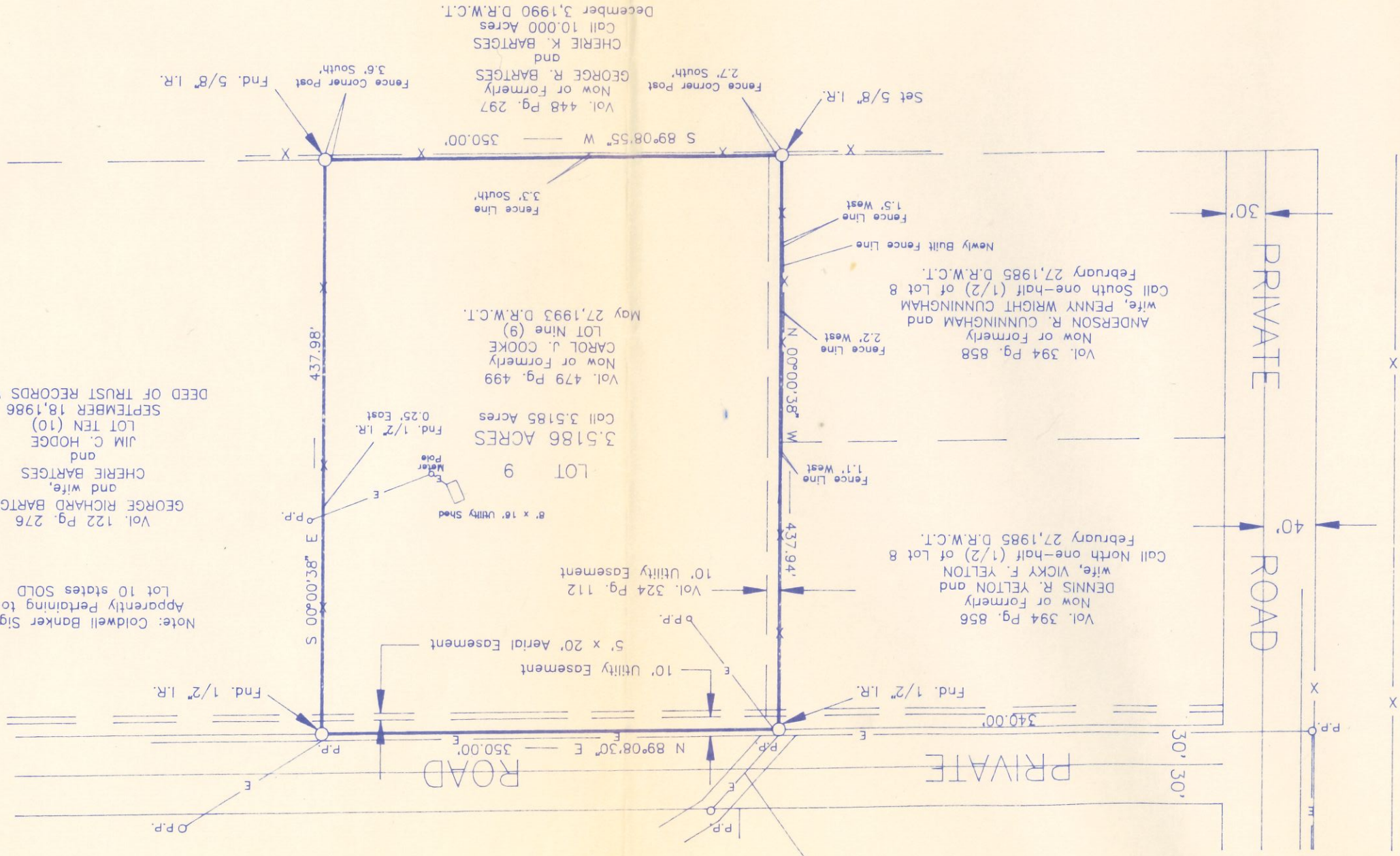

I hereby certify that this survey was made on the ground, that this plat correctly represents the facts found at the time of survey.

Robert McCay



Borrower: GARY HOHLT and wife, CAROL J. HOHLT G.F. No. 9404029		VOL. 198 PG. 599 LYNNWOOD LAKES ESTATES LOT 9 WILLIAM BAIRD SURVEY A-10 WALLER COUNTY, TEXAS	
APPROVED BY: ROBERT MCCAY, R.P.L.S. 4509	SCALE: 1"=100'	DATE: 4-22-94	DATE: 4-22-94
DRAWN BY: R.M.	REVISID:	ROBERT McCay SURVEYING INC.	
DRAWING NUMBER: 1101-123		ROUTE 3 BOX 181F HEMPSTEAD, TEXAS 77445 (409) 826-8949	

NOTE: (1) THESE LOTS ARE OUTSIDE THE 100 YEAR FLOOD BOUNDARY AS SHOWN ON THE FLOOD INSURANCE RATE MAP BY F.E.M.A., COMMUNITY NUMBER 480640, EFFECTIVE DECEMBER 18, 1986.
 (2) BEARINGS BASED ON RECORD INFORMATION.
 (3) THIS SURVEY IS CERTIFIED FOR THIS TRANSACTION ONLY.

Vol. 420 Pg. 220
 San Bernard Electric Cooperative, Inc.
 RIGHT-OF-WAY EASEMENT
 May 3, 1988 D.R.W.C.T.

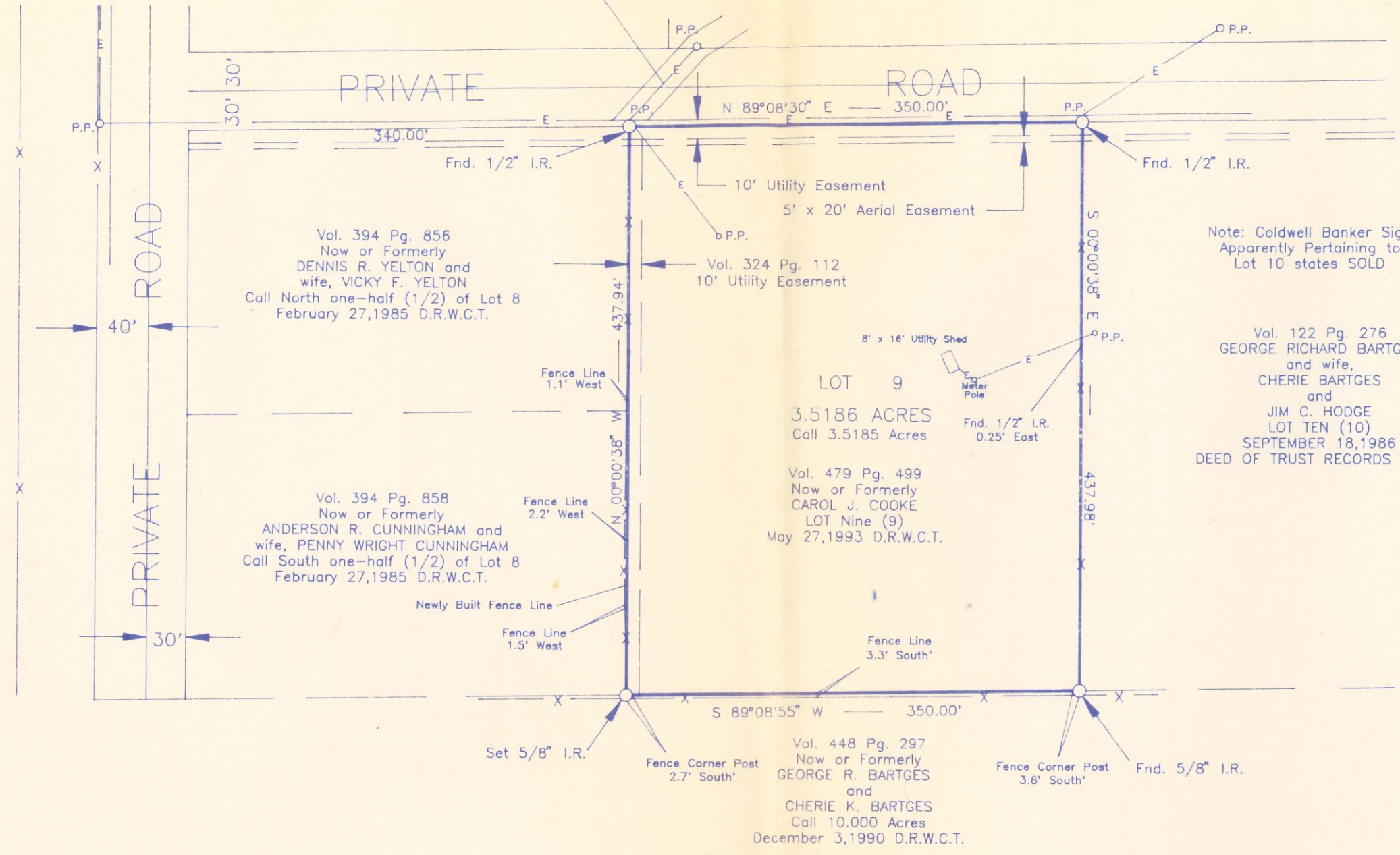

Note: Coldwell Banker Sign
 Apparently Pertaining to
 Lot 10 states SOLD

Vol. 122 Pg. 276
 GEORGE RICHARD BARTGES
 and wife,
 CHERIE BARTGES
 and
 JIM C. HODGE
 LOT TEN (10)
 SEPTEMBER 18, 1986
 DEED OF TRUST RECORDS W.C.T.

Vol. 479 Pg. 499
 Now or Formerly
 CAROL J. COOKE
 LOT Nine (9)
 May 27, 1993 D.R.W.C.T.

Vol. 448 Pg. 297
 Now or Formerly
 GEORGE R. BARTGES
 and
 CHERIE K. BARTGES
 Call 10.000 Acres
 December 3, 1990 D.R.W.C.T.

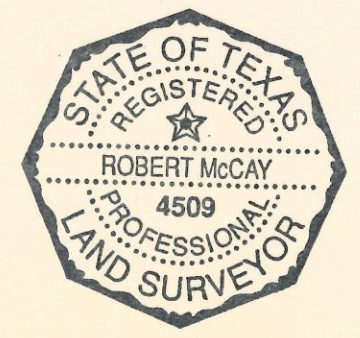

I hereby certify that this survey was made on the ground, that this plat correctly represents the facts found at the time of survey.

Robert McCay

Borrower: GARY HOHLT and wife, CAROL J. HOHLT		G.F. No. 9404029
VOL. 198 PG. 599 LYNNWOOD LAKES ESTATES LOT 9 WILLIAM BAIRD SURVEY A-10 WALLER COUNTY, TEXAS		D.R.W.C.T.
SCALE: 1" = 100'	APPROVED BY: ROBERT MCCAY, R.P.L.S. 4509	DRAWN BY: R.M.
DATE: 4-22-94		REVISED:
ROBERT McCAY SURVEYING INC.		
ROUTE 3 BOX 181F HEMPSTEAD, TEXAS 77445	(409) 826-8949	DRAWING NUMBER: 1101-123