

BOUNDARY SURVEY PLAT

OF
LOTS 3 & 4, BLOCK 26
 CITY OF WALLER
 PLAT CABINET NO. B93. P.R.
 WALLER COUNTY, TEXAS

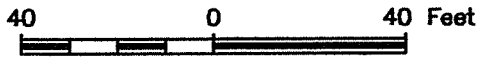

SCALE: 1" = 40'



LEGEND

- 1/2" IRON ROD SET
- 1" IRON PIPE FOUND
- OVERHEAD POWER LINES
- ⊞ POWER POLE

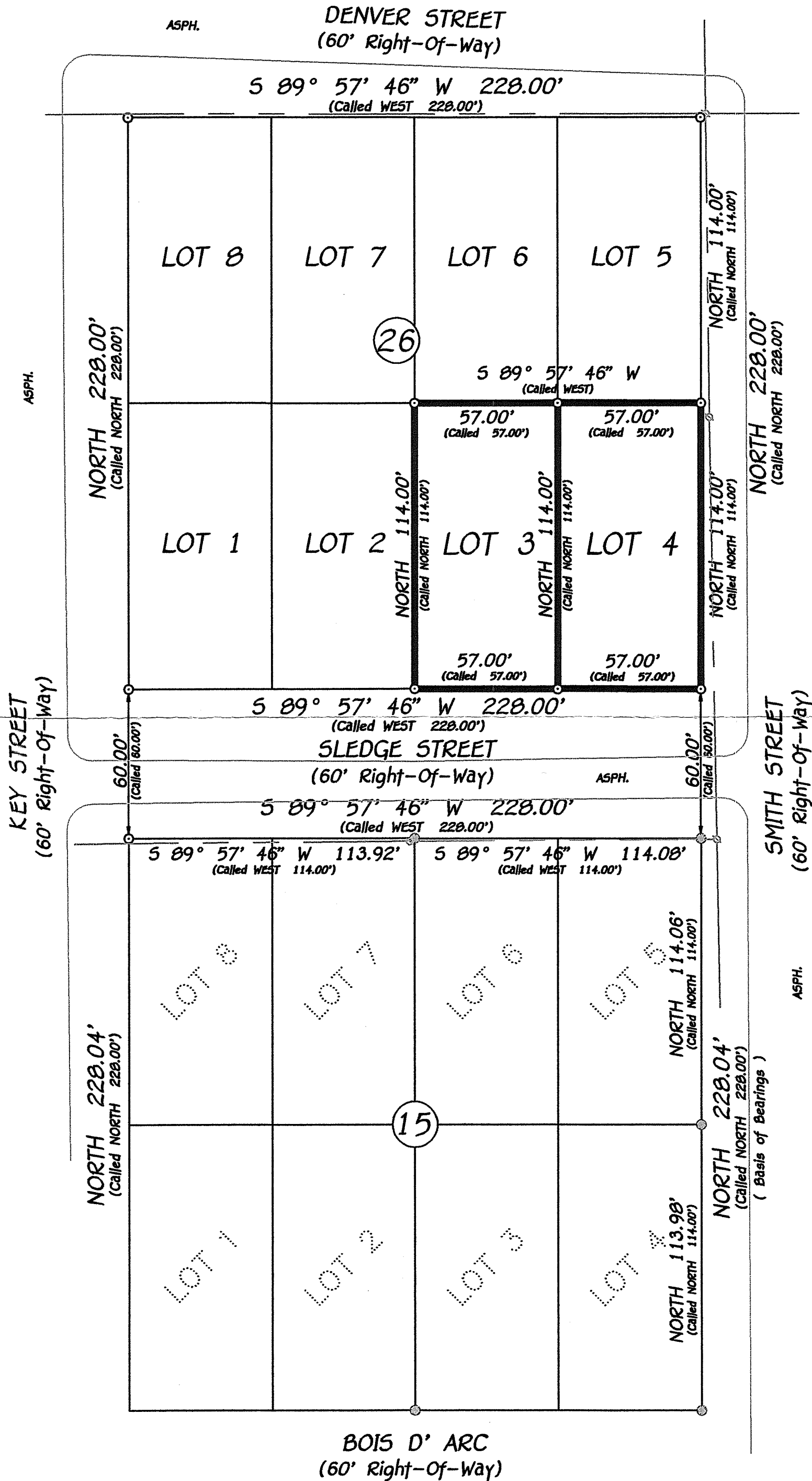

- NOTES**
- 1) THE SURVEYOR HAS CONDUCTED A LIMITED ABSTRACT OF THE SUBJECT PROPERTY.
 - 2) THIS SURVEY IS CERTIFIED FOR THIS TRANSACTION ONLY.
 - 3) SUBJECT TO ANY AND ALL COVENANTS, RESTRICTIONS, EASEMENTS, CONDITIONS AND ORDINANCES WHICH MAY BE APPLICABLE.
 - 4) ACCORDING TO THE FEDERAL EMERGENCY MANAGEMENT AGENCY FEDERAL INSURANCE ADMINISTRATION FOR WALLER COUNTY, TEXAS, THE SUBJECT TRACT DOES NOT LIE WITHIN A SPECIAL FLOOD HAZARD AREA AND IS IN ZONE C AS GRAPHICALLY DETERMINED BY FLOOD HAZARD BOUNDARY MAP 480641 0001 B, EFFECTIVE SEPTEMBER 14, 1979.

I HEREBY CERTIFY THAT THIS SURVEY PLAT REPRESENTS THE RESULTS OF AN ACTUAL SURVEY MADE ON THE GROUND UNDER MY SUPERVISION AND THAT NO VISIBLE ENCROACHMENTS WERE FOUND, EXCEPT AS SHOWN HEREON.

RONALD K. BRYANT
 REGISTERED PROFESSIONAL LAND SURVEYOR
 TEXAS REGISTRATION NO. 4361

6-16-98

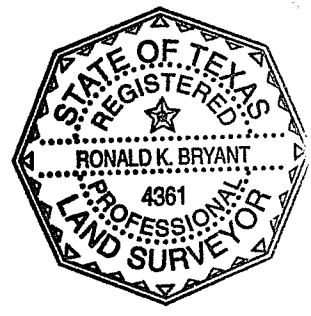

PREPARED BY
A-SURVEY
 INCORPORATED
 19 NORTH MILLER
 BELLVILLE, TEXAS 77418
 TELEPHONE NO. (800) 4-A-SURVEY
 PROJECT NO.: 98254A