

- NOTES: (1) THIS SURVEY WAS PREPARED WITHOUT THE BENEFIT OF A TITLE REPORT.  
 (2) BEARINGS BASED ON RECORD INFORMATION.  
 (3) THIS SURVEY CONTAINS IMPROVEMENTS NOT SHOWN HEREON.  
 (4) THIS SURVEY IS CERTIFIED FOR THIS TRANSACTION ONLY.  
 (5) SUBJECT TO ANY AND ALL COVENANTS, RESTRICTIONS, EASEMENTS, AND CONDITIONS WHICH MAY BE APPLICABLE.

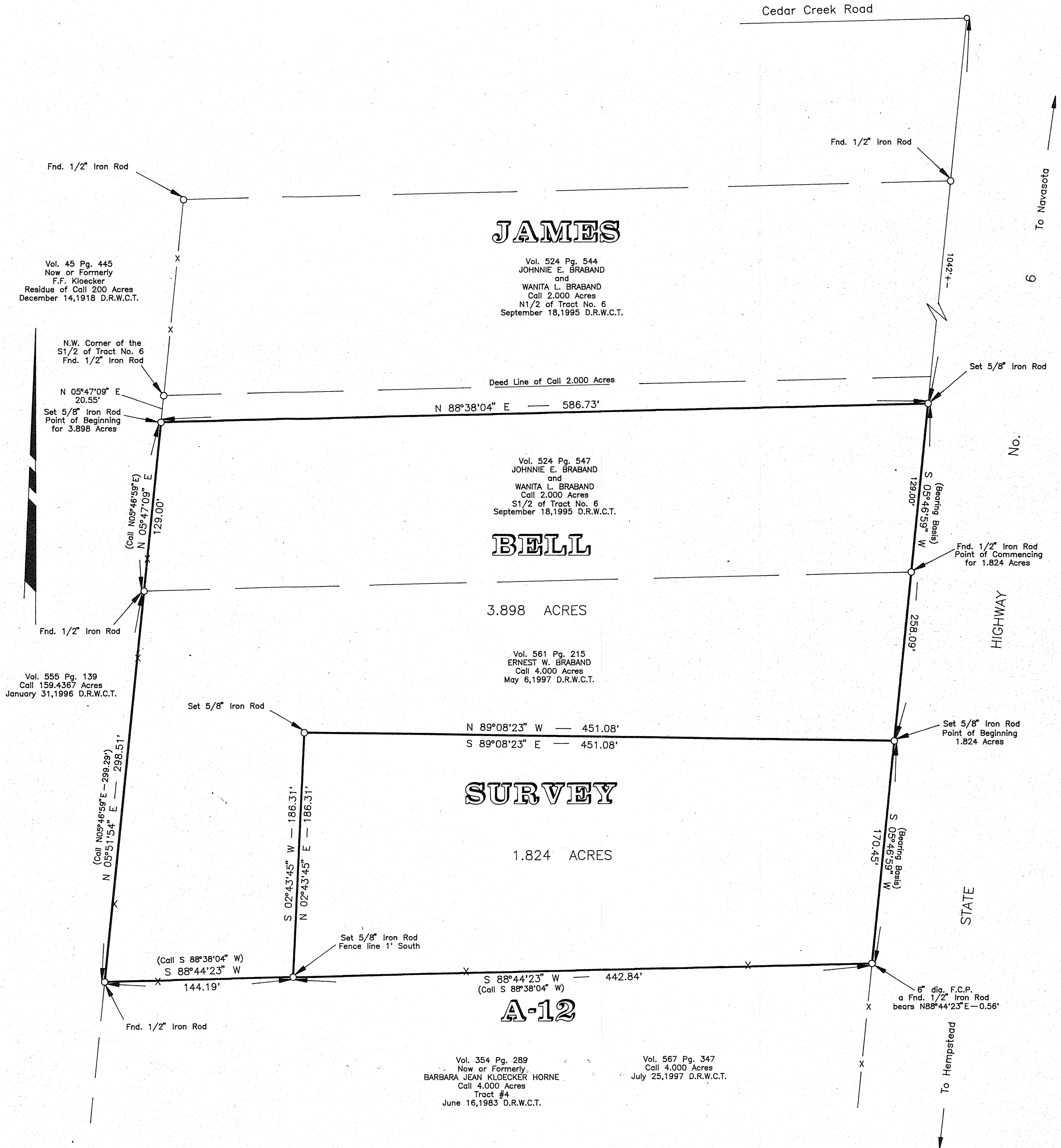

I hereby certify that this survey was made on the ground, that this plat correctly represents the facts found at the time of survey.

*Robert McCay*



|   |   |                                      |
|---|---|--------------------------------------|
| SURVEY OF 3.898 ACRES & 1.824 ACRES<br>JAMES BELL SURVEY A-12<br>WALLER COUNTY, TEXAS |   |                                      |
| SCALE: 1" = 50'   | APPROVED BY:<br>ROBERT MCCAY, R.P.L.S. 4509         | DRAWN BY: R.M.<br>REVISED:           |
| <b>ROBERT McCAY SURVEYING INC.</b>  |   |                                      |
| ROUTE 3 - BOX 181F<br>HEMPSTEAD, TEXAS 77445  | P.O. BOX 1506<br>WALLER, TEXAS 77484 (409) 826-8949 | 372-3400<br>DRAWING NUMBER:<br>218-2 |