

**LEGEND * ITEMS THAT MAY APPEAR IN *
DRAWING BELOW**

- | | | | | |
|-----------------------------|--------------------------------------|-------------------------------------|----------------------|--|
| A.E. = AERIAL EASEMENT | M.P. = METAL POST | P.R.C. = POINT OF REVERSE CURVATURE | ⊕ = CONTROL MONUMENT | - - - - - = WOODEN FENCE |
| B.L. = BUILDING LINE | M.U.E. = MUNICIPAL UTILITY EASEMENT | P.T. = POINT OF TANGENCY | ● = PROPERTY CORNER | - x - x - = CHAIN LINK FENCE |
| BRS = BEARS | P.A.E. = PERMANENT ACCESS EASEMENT | P.U.E. = PUBLIC UTILITY EASEMENT | ⊙ = GUY ANCHOR | - ○ - ○ - = METAL FENCE |
| C.F.# = CLERK'S FILE NUMBER | P.C. = POINT OF CURVATURE | S.I.R. = SET IRON ROD | ⊖ = POWER POLE | - / - / - = WIRE FENCE |
| D.E. = DRAINAGE EASEMENT | P.C.C. = POINT OF COMPOUND CURVATURE | S.S.E. = SANITARY SEWER EASEMENT | ⊕ = SERVICE DROP | - V - V - = VINYL FENCE |
| E.E. = ELECTRIC EASEMENT | P.E. = POOL EQUIPMENT | STM.S.E. = STORM SEWER EASEMENT | | - - - - - = OVERHEAD ELECTRIC POWER LINE |
| F.I.P. = FOUND IRON PIPE | P.O.C. = POINT OF COMMENCING | U.T.S. = UNABLE TO SET | | |
| F.I.R. = FOUND IRON ROD | P.O.B. = POINT OF BEGINNING | U.E. = UTILITY EASEMENT | | |
| FND. = FOUND | P.P. = POWER POLE | W.L.E. = WATER LINE EASEMENT | | |
| | P.E. = POOL EQUIPMENT | W.P. = WOODEN POST | | |
| | | W.S.E. = WATER & SEWER EASEMENT | | |
| | | S.F.N.F. = SEARCHED FOR, NOT FOUND | | |

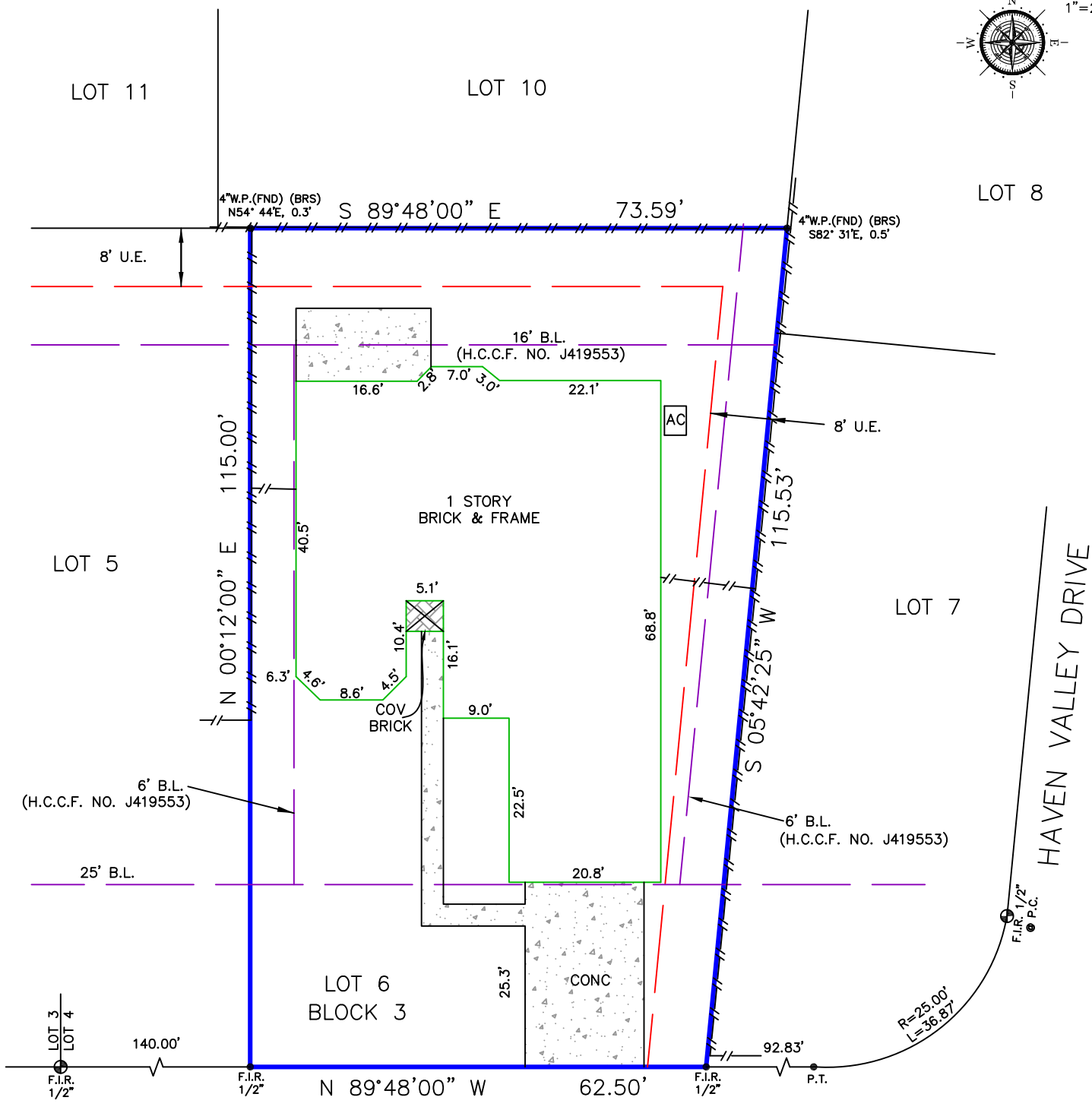
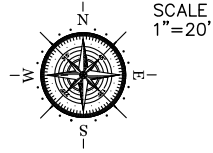

2118 RIVER COURT DRIVE
(50' R.O.W.)

Reviewed & Accepted by: _____ Date _____ / _____ / _____ Date _____

NOTES:
 - BEARING BASIS: PLAT
 - SUBJECT TO ANY AND ALL RECORDED AND UNRECORDED EASEMENTS
 - SURVEYOR HAS NOT INDEPENDENTLY ABSTRACTED PROPERTY
 - UNDERGROUND UTILITY INSTALLATIONS, UNDERGROUND IMPROVEMENTS, FOUNDATIONS AND/OR OTHER UNDERGROUND STRUCTURES WERE NOT LOCATED BY THIS SURVEY
 - THIS SURVEY IS CERTIFIED FOR THIS TRANSACTION ONLY, IT IS NOT TRANSFERABLE TO ADDITIONAL INSTITUTIONS OR SUBSEQUENT OWNERS
 - SUBJECT TO RESTRICTIVE COVENANTS AS PER TITLE COMMITMENT
 - SUBJECT TO ZONING AND BUILDING ORDINANCES ENFORCED BY LOCAL MUNICIPALITIES
 - UTILITY AND ZERO LOT LINE ACCESS EASEMENTS, AS RECORDED UNDER HARRIS COUNTY CLERK'S FILE NO. J419553
 - AGREEMENT FOR UNDERGROUND ELECTRIC SERVICE WITH HOUSTON LIGHTING & POWER COMPANY AS RECORDED UNDER HARRIS COUNTY CLERK'S FILE NO. J273994

LEGAL DESCRIPTION
 LOT SIX (6), IN BLOCK THREE (3), OF WESTFIELD PINES, SECTION TWO (2), A SUBDIVISION IN HARRIS COUNTY, TEXAS, ACCORDING TO THE MAP OR PLAT THEREOF RECORDED IN FILM CODE NO. 360021, OF THE MAP RECORDS OF HARRIS COUNTY, TEXAS.

LEANDRO RAMOS LUQUE ADDRESS 2118 RIVER COURT DRIVE



I DO HEREBY CERTIFY THAT THIS SURVEY WAS THIS DAY MADE ON THE GROUND OF THE PROPERTY LEGALLY DESCRIBED HEREON (OR ON ATTACHED SHEET), AND THERE ARE NO ENCROACHMENTS EXCEPT AS SHOWN, AND WAS DONE BY ME OR UNDER MY SUPERVISION.

JOB # 2304041
 DATE 04-06-2023
 GF# 23123219CY

PRO-SURV
 P.O. BOX 1366, FRIENDSWOOD, TX 77549
 PHONE: 281-996-1113 FAX: 281-996-0112
 EMAIL: ORDERS@PROSURV.NET
 T.B.P.E.L.S. FIRM #10119300
 ONLY SURVEY MAPS WITH THE SURVEYOR'S ORIGINAL SIGNATURE ARE GENUINE TRUE AND CORRECT COPIES OF THE SURVEYOR'S ORIGINAL WORK AND OPINION
 © 2023 PRO-SURV - ALL RIGHTS RESERVED