

"FOREST HILLS ESTATES"

SECTION ONE

WILLIAM SUITER SURVEY

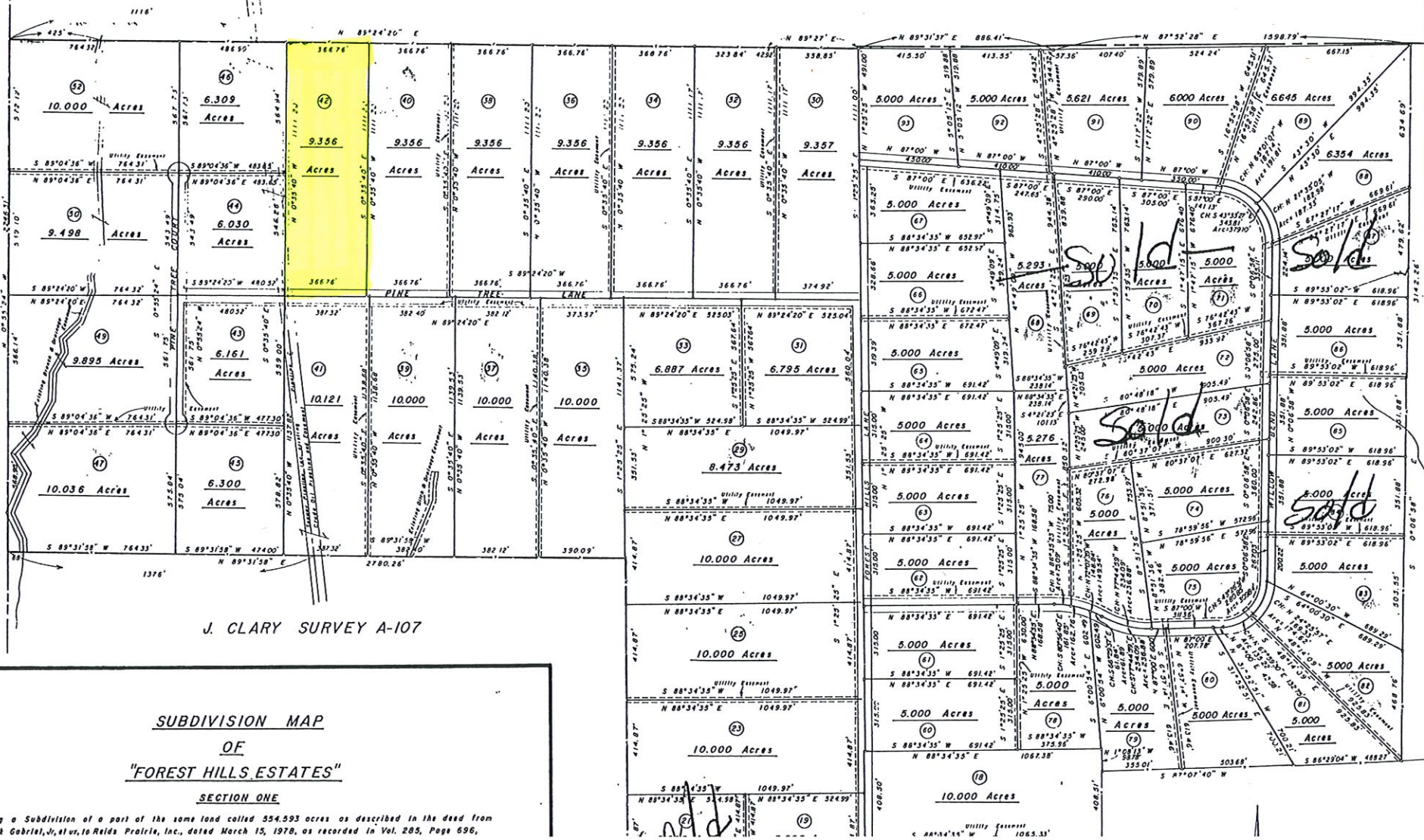

J. CLARY SURVEY A-107

SUBDIVISION MAP
OF
"FOREST HILLS ESTATES"
SECTION ONE

Being a Subdivision of a part of the same land called 554.593 acres as described in the deed from Frank Gabriel, Jr., et ux, to Reids Prairie, Inc., dated March 15, 1978, as recorded in Vol. 285, Page 696,