

JARED E. GROCE SURVEY, A-131
CITY OF HEMPSTEAD, WALLER COUNTY, TEXAS



SCALE: 1" = 40'

ALLEN STREET

1ST STREET

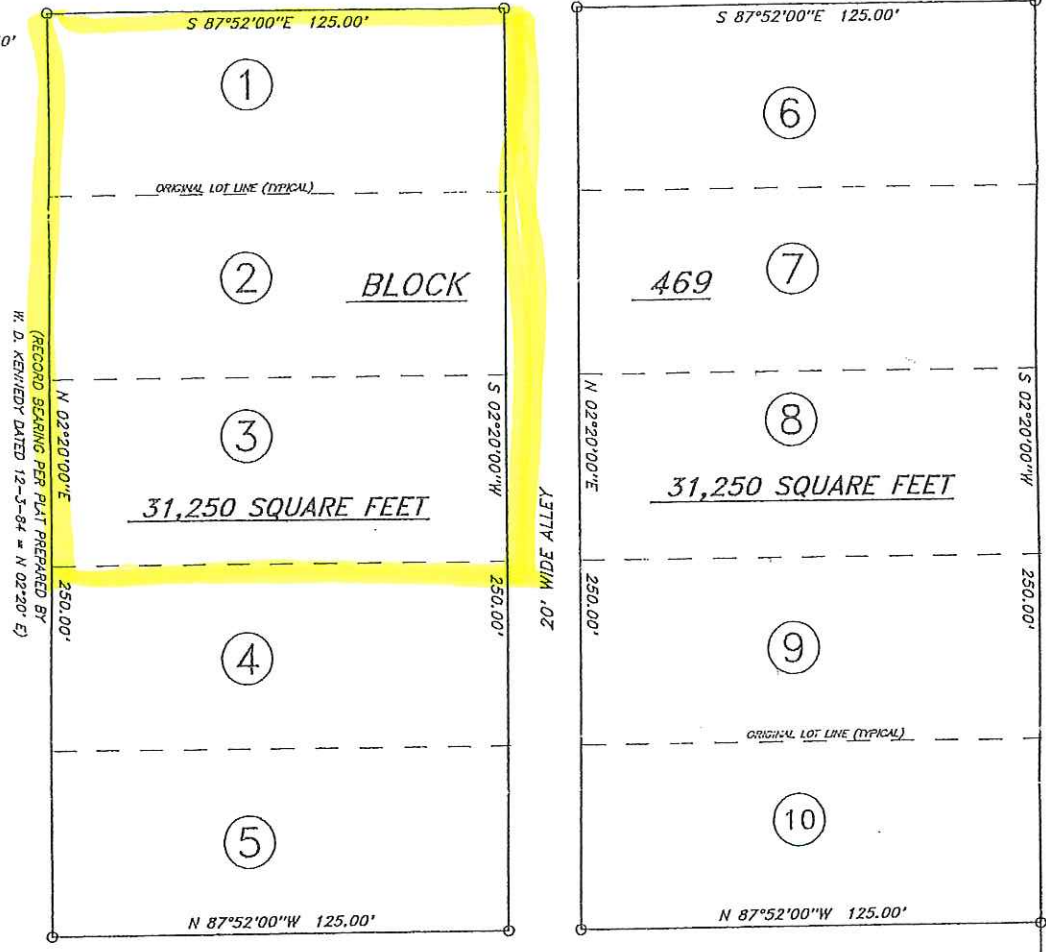

CEMETERY ROAD

JESSE E. GRATEHOUSE
CALLED 1.0155 ACRES
VOL. 177, PAGE 652
AERIAL ELECTRIC LINE

TOWN OF HEMPSTEAD

BAKER STREET

ORIGINAL TOWN PLAT RECORDED IN VOLUME 106, PAGE 311
IN THE DEED RECORDS OF WALLER COUNTY, TEXAS

NOTE:

○ - DENOTES A 1/2" IRON ROD SET WITH PLASTIC ID. CAP

SURVEY MAP

SHOWING A SURVEY OF TWO 31,250 SQUARE FEET TRACTS OF LAND, LYING AND BEING SITUATED IN THE CITY OF HEMPSTEAD, WALLER COUNTY, TEXAS, PART OF THE JARED E. GROCE SURVEY, A-131, BEING A RESURVEY OF LOTS 1 THRU 10, BLOCK 469, OF THE TOWN OF HEMPSTEAD, A MAP OR PLAT OF SAID TOWN BEING OF RECORD IN VOLUME 106, PAGE 311, IN THE DEED RECORDS OF WALLER COUNTY, TEXAS.

CERTIFICATION

THE STATE OF TEXAS...

COUNTY OF WALLER

I, JON E. HODDE, REGISTERED PROFESSIONAL LAND SURVEYOR, NO. 5197 OF THE STATE OF TEXAS, DO HEREBY CERTIFY THAT THIS MAP SHOWING A SURVEY OF TWO TRACTS EACH CONTAINING 31,250 SQUARE FEET OF LAND IS TRUE AND CORRECT IN ACCORDANCE WITH AN ACTUAL SURVEY MADE ON THE GROUND UNDER MY PERSONAL DIRECTION AND SUPERVISION.