

SCALE 1" = 20'

RESTRICTED RESERVE "D"

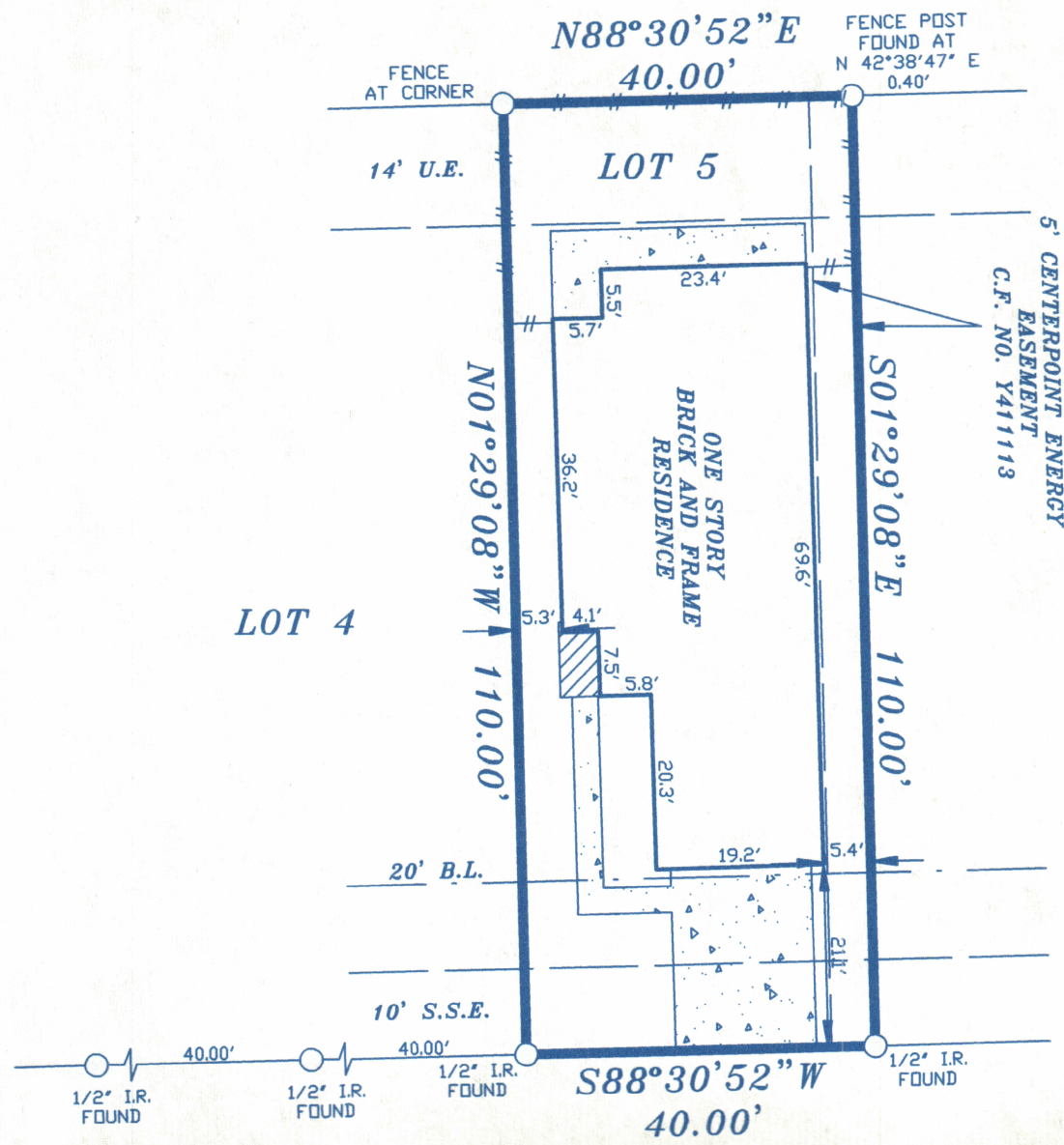

VALEBLUFF LANE
(60' R.O.W.)

- NOTES:
 1. RESTRICTIVE COVENANTS AS RECORDED UNDER FILM CODE NO. 576236, H.C.M.R.
 2. CENTERPOINT ENERGY AGREEMENT AS RECORDED UNDER C.F. NO. Y427967 R.P.R.H.C.T.

LOT: 5		BLOCK: 2	SUBDIVISION: CYPRESS RIDGE, SECTION 4	
COUNTY: HARRIS	STATE: TEXAS	RECORDATION: FILM CODE NO. 576236, H.C.M.R.		JOB NO. 23-04-14
PURCHASER: MARGIE HUMBLE				FIELD WORK 4/8/2014 JZ
ADDRESS: 18214 VALEBLUFF LANE				DRAFTING 4/8/2014 JZ
TITLE CO. STEWART TITLE			FINAL CHECK 4/8/2014 SR	
				KEY: 327 N

COPPERFIELD SURVEYING CO.

COPPERFIELD SURVEYING
 18062 F.M. 529 ROAD
 SUITE 115
 CYPRESS, TEXAS 77433
 TEL (281)815-7154

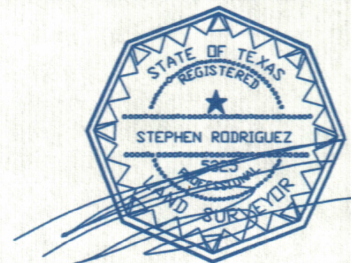

THE SURVEYOR HAS NOT ABSTRACTED SUBJECT PROPERTY. THIS SURVEY IS BASED ON TITLE COMMITMENT LISTED BELOW AND PLAT OF RECORD SHOWN.
 THIS SURVEY IS GOOD FOR THIS TRANSACTION ONLY.

GF. No. 1420180232

SUBJECT PROPERTY IS NOT LOCATED IN A FEDERAL INSURANCE ADMINISTRATION DESIGNATED FLOOD HAZARD AREA ZONE "X"
 AS PER MAP 480287
 PANEL 215 L DATED 06-18-2007

4/8/2014

I DO HEREBY CERTIFY THAT THIS SURVEY WAS MADE ON THE GROUND UNDER MY SUPERVISION AND THAT IT CORRECTLY REPRESENTS THE FACTS FOUND AT THE TIME OF THE SURVEY. THERE ARE NO ENCROACHMENTS APPARENT EXCEPT AS SHOWN.
 STEPHEN RODRIGUEZ R.P.L.S. No. 5325

THE FLOOD INFORMATION IS FROM A F.E.M.A. MAP. WE ARE NOT RESPONSIBLE FOR ITS ACCURACY.