

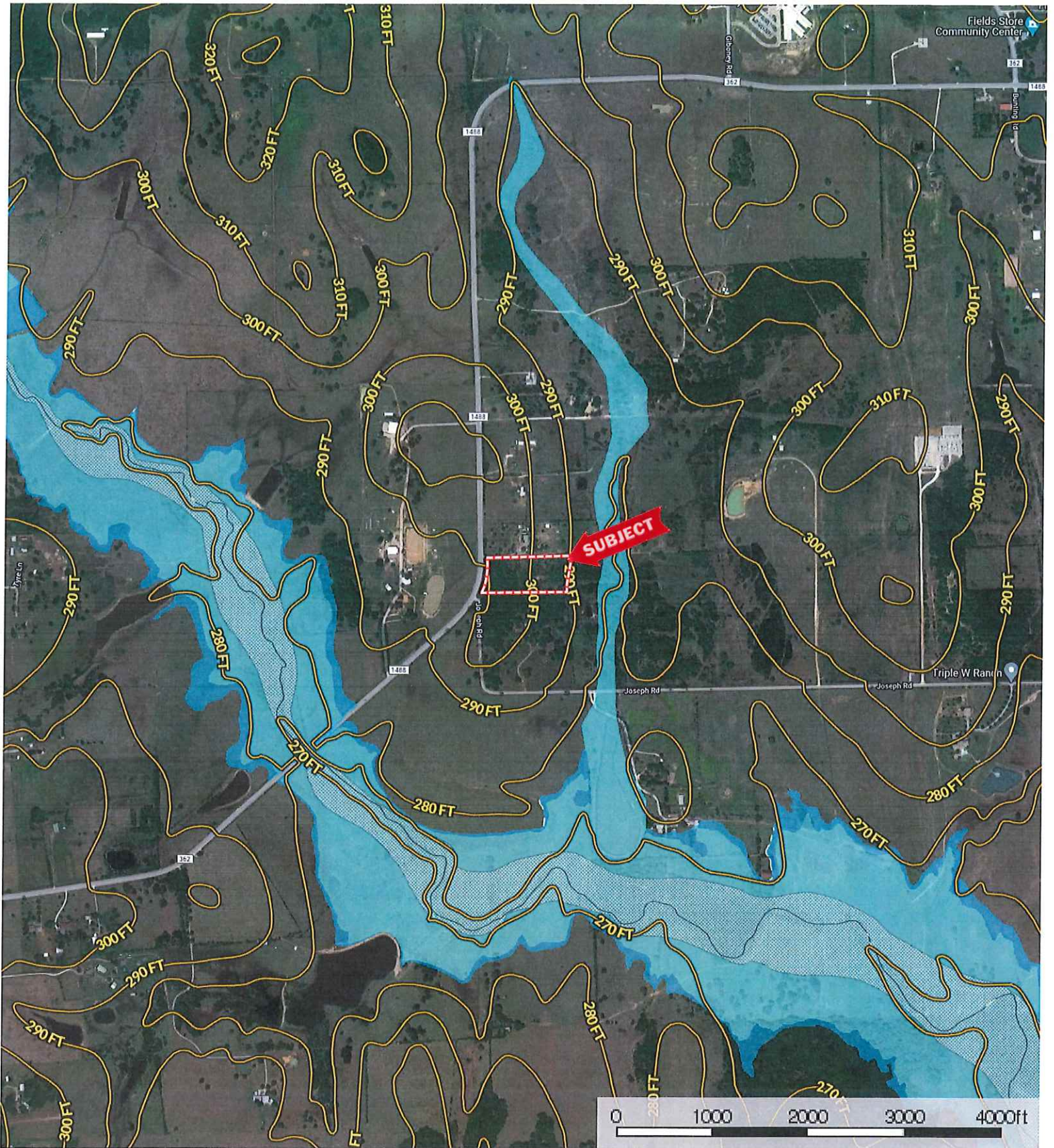

Boundary

32815 FM 1488
Waller County, Texas, AC +/-



- Boundary
- 100 Year Floodplain
- 500 Year Floodplain
- Floodway
- Special
- Unmapped/ Not Included

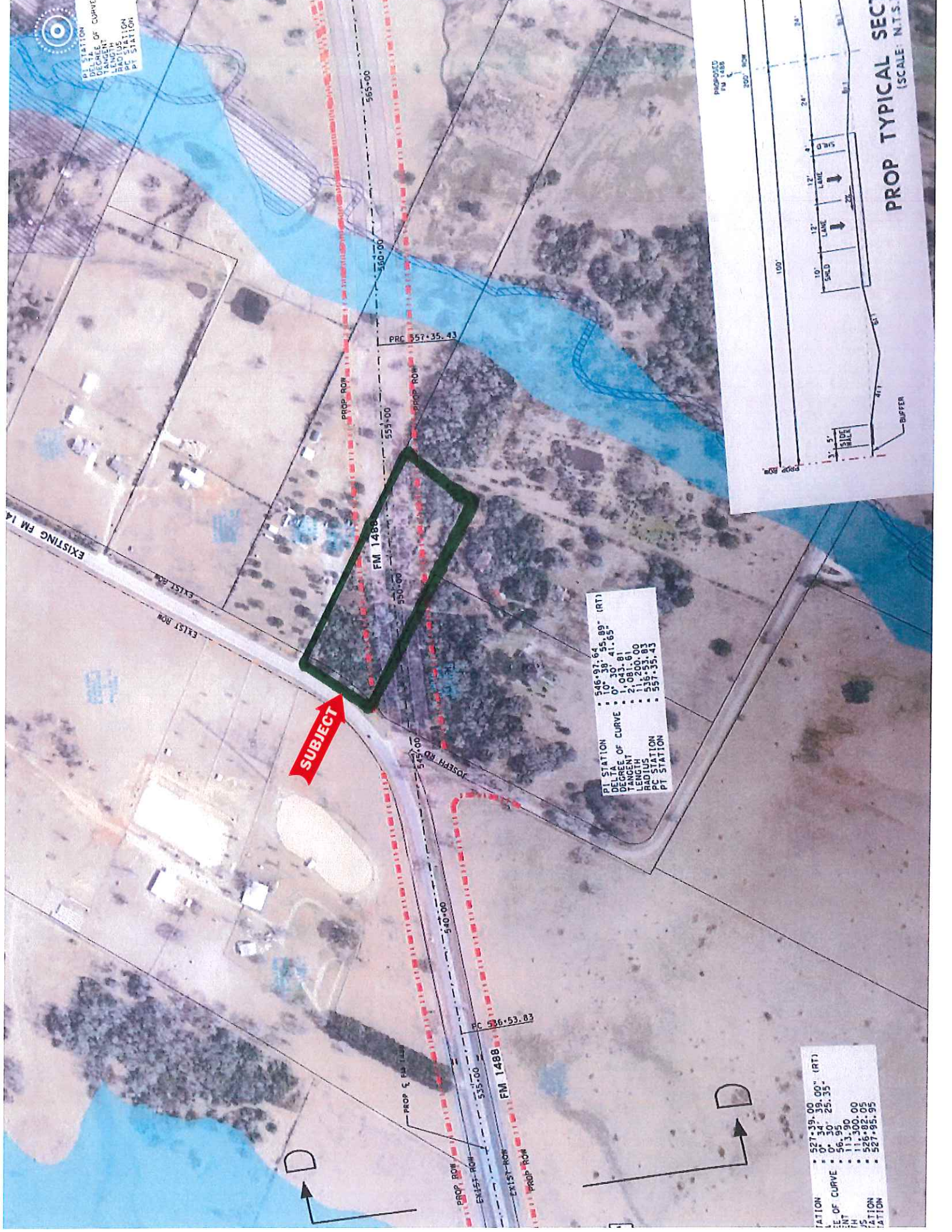

PI STATION : 546.97.64
 DELTA OF CURVE : 0° 30' 41.65"
 RADIUS : 1,043.81
 TANGENT : 2,081.61
 PC STATION : 538.32.43
 PT STATION : 557.35.43

SUBJECT

PI STATION : 546.97.64
 DELTA OF CURVE : 0° 30' 41.65"
 RADIUS : 1,043.81
 TANGENT : 2,081.61
 PC STATION : 538.32.43
 PT STATION : 557.35.43

STATION : 527+39.00 00" (RT)
 DELTA OF CURVE : 0° 30' 25.35"
 RADIUS : 1,133.00
 TANGENT : 226.82.05
 PC STATION : 527+85.95

PROPOSED
 FM 1488
 200' ROW

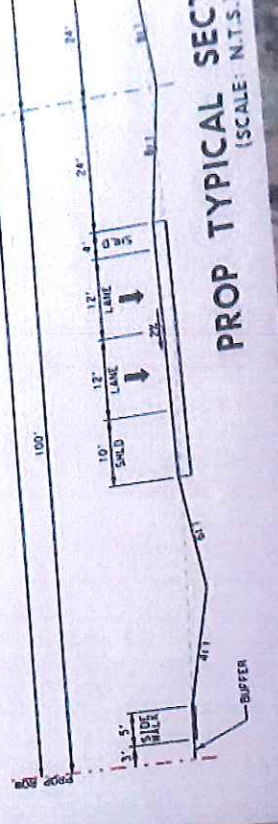

PROP TYPICAL SECT
 (SCALE: N.T.S.)