

GRIMES

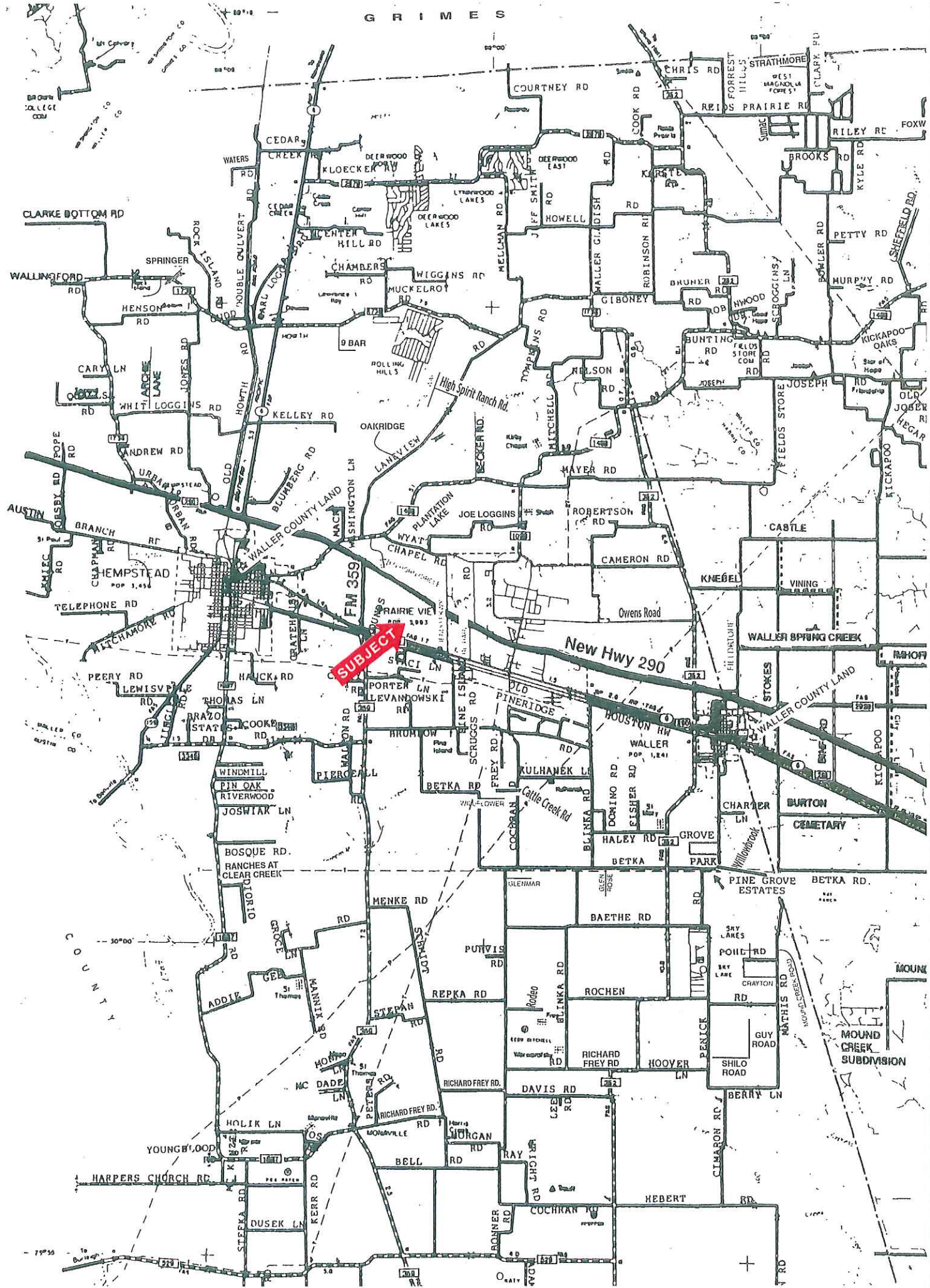

SUBJECT

FM 359

New Hwy 290

COMPTON COUNTY

MOUN
CREEK
SUBDIVISION

WALLINGFORD RD

CLARKE BOTTOM RD

HENSON RD

CARY LN

URBAN RD

CHAMPAIN RD

TELEPHONE RD

PEERY RD

WINDMILL

BOSQUE RD.

ADDIE

HOLIK LN

YOUNGWOOD

HARPERS CHURCH RD

STEEPKA RD

WATERS CREEK RD

ROCK ISLAND RD

SPRINGER

WHIT LOGGINS RD

ANDREW RD

URBAN RD

CHAMPAIN RD

LEWISVILLE

PIN OAK

BOSQUE RD.

ADDIE

HOLIK LN

YOUNGWOOD

HARPERS CHURCH RD

STEEPKA RD

CEDEAR

DOUBLE CULVERT

SPRINGER

WHIT LOGGINS RD

ANDREW RD

URBAN RD

CHAMPAIN RD

LEWISVILLE

PIN OAK

BOSQUE RD.

ADDIE

HOLIK LN

YOUNGWOOD

HARPERS CHURCH RD

STEEPKA RD

KLOECKEN

CHAMBERS

CHAMBERS

WHIT LOGGINS RD

ANDREW RD

URBAN RD

CHAMPAIN RD

LEWISVILLE

PIN OAK

BOSQUE RD.

ADDIE

HOLIK LN

YOUNGWOOD

HARPERS CHURCH RD

STEEPKA RD

DEERWOOD

CHAMBERS

CHAMBERS

WHIT LOGGINS RD

ANDREW RD

URBAN RD

CHAMPAIN RD

LEWISVILLE

PIN OAK

BOSQUE RD.

ADDIE

HOLIK LN

YOUNGWOOD

HARPERS CHURCH RD

STEEPKA RD

WIGGINS

CHAMBERS

CHAMBERS

WHIT LOGGINS RD

ANDREW RD

URBAN RD

CHAMPAIN RD

LEWISVILLE

PIN OAK

BOSQUE RD.

ADDIE

HOLIK LN

YOUNGWOOD

HARPERS CHURCH RD

STEEPKA RD

MUCKELROY

CHAMBERS

CHAMBERS

WHIT LOGGINS RD

ANDREW RD

URBAN RD

CHAMPAIN RD

LEWISVILLE

PIN OAK

BOSQUE RD.

ADDIE

HOLIK LN

YOUNGWOOD

HARPERS CHURCH RD

STEEPKA RD

DEERWOOD

CHAMBERS

CHAMBERS

WHIT LOGGINS RD

ANDREW RD

URBAN RD

CHAMPAIN RD

LEWISVILLE

PIN OAK

BOSQUE RD.

ADDIE

HOLIK LN

YOUNGWOOD

HARPERS CHURCH RD

STEEPKA RD

DEERWOOD

CHAMBERS

CHAMBERS

WHIT LOGGINS RD

ANDREW RD

URBAN RD

CHAMPAIN RD

LEWISVILLE

PIN OAK

BOSQUE RD.

ADDIE

HOLIK LN

YOUNGWOOD

HARPERS CHURCH RD

STEEPKA RD

DEERWOOD

CHAMBERS

CHAMBERS

WHIT LOGGINS RD

ANDREW RD

URBAN RD

CHAMPAIN RD

LEWISVILLE

PIN OAK

BOSQUE RD.

ADDIE

HOLIK LN

YOUNGWOOD

HARPERS CHURCH RD

STEEPKA RD

DEERWOOD

CHAMBERS

CHAMBERS

WHIT LOGGINS RD

ANDREW RD

URBAN RD

CHAMPAIN RD

LEWISVILLE

PIN OAK

BOSQUE RD.

ADDIE

HOLIK LN

YOUNGWOOD

HARPERS CHURCH RD

STEEPKA RD

DEERWOOD

CHAMBERS

CHAMBERS

WHIT LOGGINS RD

ANDREW RD

URBAN RD

CHAMPAIN RD

LEWISVILLE

PIN OAK

BOSQUE RD.

ADDIE

HOLIK LN

YOUNGWOOD

HARPERS CHURCH RD

STEEPKA RD

DEERWOOD

CHAMBERS

CHAMBERS

WHIT LOGGINS RD

ANDREW RD

URBAN RD

CHAMPAIN RD

LEWISVILLE

PIN OAK

BOSQUE RD.

ADDIE

HOLIK LN

YOUNGWOOD

HARPERS CHURCH RD

STEEPKA RD

DEERWOOD

CHAMBERS

CHAMBERS

WHIT LOGGINS RD

ANDREW RD

URBAN RD

CHAMPAIN RD

LEWISVILLE

PIN OAK

BOSQUE RD.

ADDIE

HOLIK LN

YOUNGWOOD

HARPERS CHURCH RD

STEEPKA RD

DEERWOOD

CHAMBERS

CHAMBERS

WHIT LOGGINS RD

ANDREW RD

URBAN RD

CHAMPAIN RD

LEWISVILLE

PIN OAK

BOSQUE RD.

ADDIE

HOLIK LN

YOUNGWOOD

HARPERS CHURCH RD

STEEPKA RD

DEERWOOD

CHAMBERS

CHAMBERS

WHIT LOGGINS RD

ANDREW RD

URBAN RD

CHAMPAIN RD

LEWISVILLE

PIN OAK

BOSQUE RD.

ADDIE

HOLIK LN

YOUNGWOOD

HARPERS CHURCH RD

STEEPKA RD

DEERWOOD

CHAMBERS

CHAMBERS

WHIT LOGGINS RD

ANDREW RD

URBAN RD

CHAMPAIN RD

LEWISVILLE

PIN OAK

BOSQUE RD.

ADDIE

HOLIK LN

YOUNGWOOD

HARPERS CHURCH RD

STEEPKA RD

DEERWOOD

CHAMBERS

CHAMBERS

WHIT LOGGINS RD

ANDREW RD

URBAN RD

CHAMPAIN RD

LEWISVILLE

PIN OAK

BOSQUE RD.

ADDIE

HOLIK LN

YOUNGWOOD

HARPERS CHURCH RD

STEEPKA RD

DEERWOOD

CHAMBERS

CHAMBERS

WHIT LOGGINS RD

ANDREW RD

URBAN RD

CHAMPAIN RD

LEWISVILLE

PIN OAK

BOSQUE RD.

ADDIE

HOLIK LN

YOUNGWOOD

HARPERS CHURCH RD

STEEPKA RD

DEERWOOD

CHAMBERS

CHAMBERS

WHIT LOGGINS RD

ANDREW RD

URBAN RD

CHAMPAIN RD

LEWISVILLE

PIN OAK

BOSQUE RD.

ADDIE

HOLIK LN

YOUNGWOOD

HARPERS CHURCH RD

STEEPKA RD

DEERWOOD

CHAMBERS

CHAMBERS

WHIT LOGGINS RD

ANDREW RD

URBAN RD

CHAMPAIN RD

LEWISVILLE

PIN OAK

BOSQUE RD.

ADDIE

HOLIK LN

YOUNGWOOD

HARPERS CHURCH RD

STEEPKA RD

DEERWOOD

CHAMBERS

<

120 Clark St.
Waller County, Texas, AC +/-

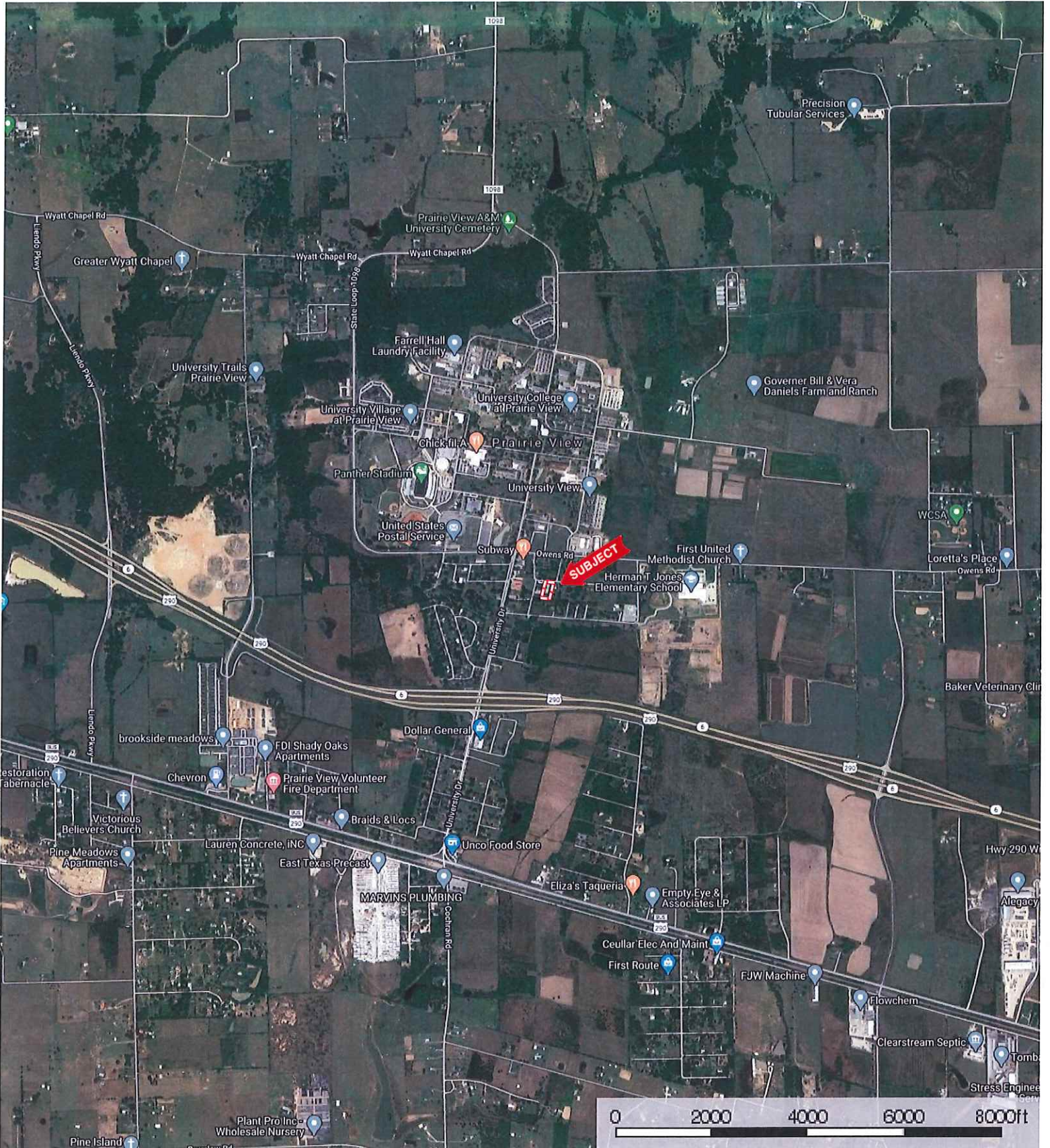

 Boundary

120 Clark St.
Waller County, Texas, AC +/-



 Boundary

120 Clark St.
 Waller County, Texas, AC +/-

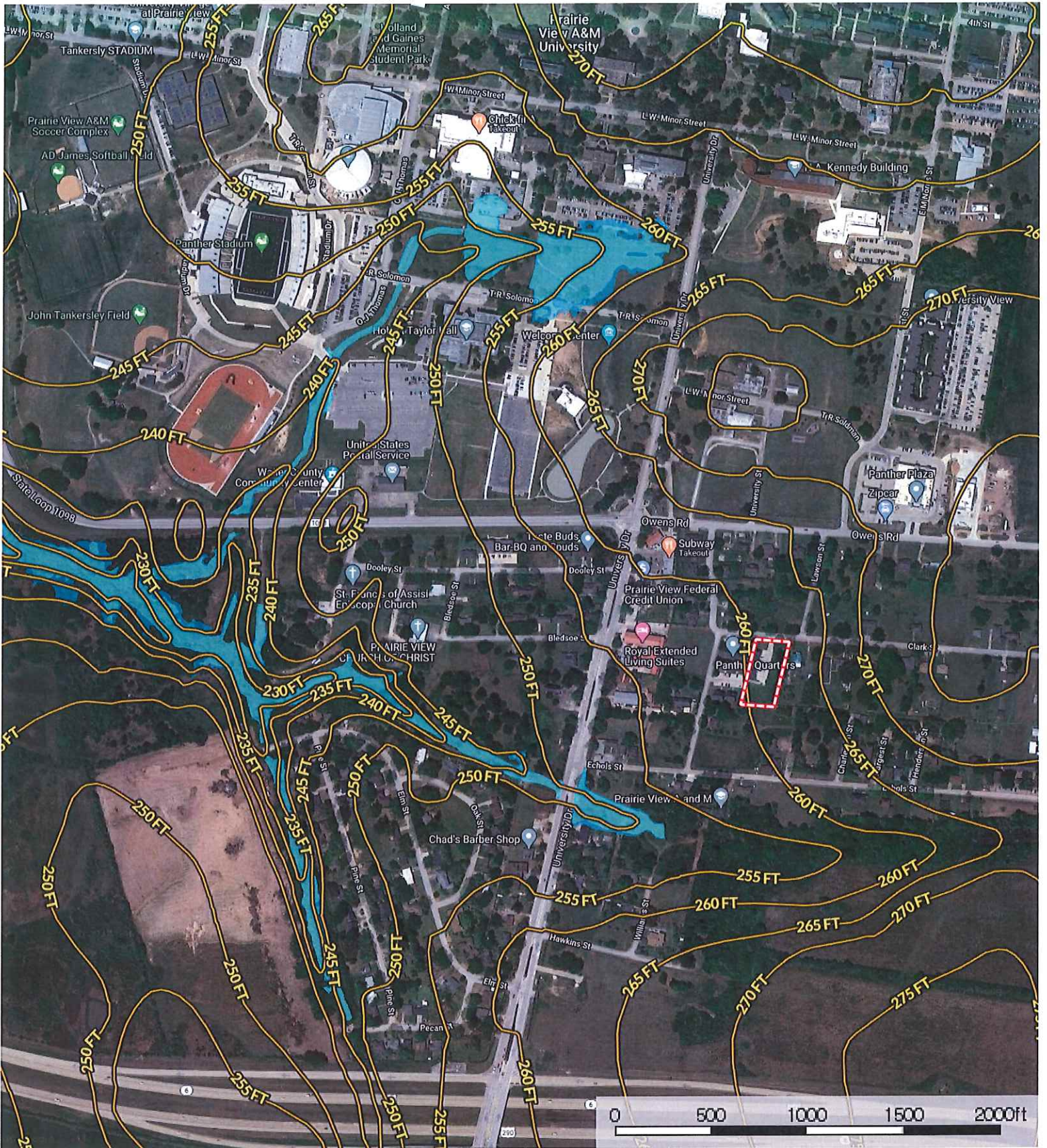

- Boundary
- 100 Year Floodplain
- 500 Year Floodplain
- Floodway
- Special
- Unmapped/ Not Included