

A plot of Lot 7 in Block 2 of  
**SADDLE CREEK FOREST SUBDIVISION ~ SECTION SIX (6),**  
 on addition in Waller County, Texas, according to  
 the map or plat thereof recorded in Volume 998, Page 48A,  
 of the Official Public Records of Waller County, Texas.

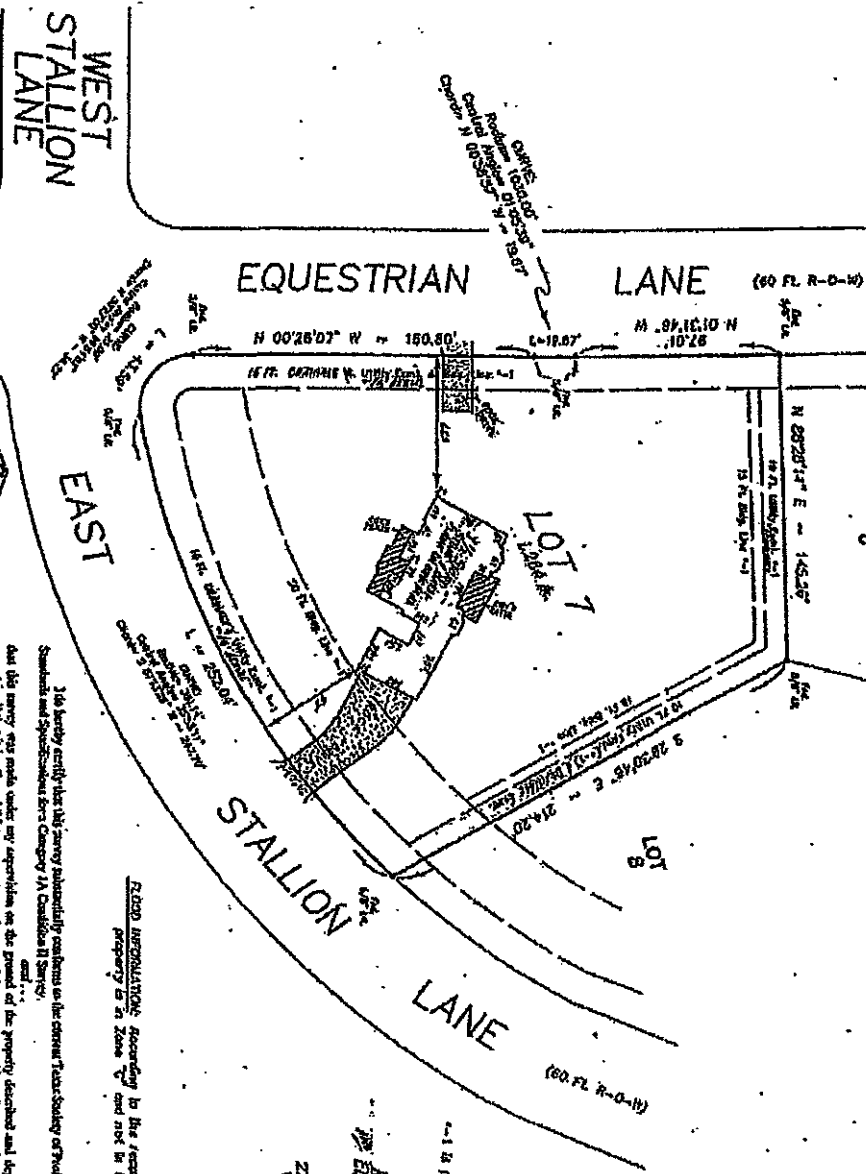

SCALE: 1" = 40 FT.  
 0" = 20' 00" 00"  
 1/4" = 10' 00" 00"

**BUYERS**  
 Robert E. Gwynn  
 & Edna G. Gwynn

**ADDRESSES**  
 27222 East Stallion Lane  
 Waller, TX 77484

**S.S.M.E.**  
 07070594

**FIELD VERIFICATION:** According to the recorded subdivision plat, this property is in Zone 0 and not in the 100' Year Flood Zone.

I do hereby certify that this survey substantially conforms to the correct Texas Society of Professional Surveyors Standards and Specifications for Category 1A (Division II) Survey.

That this survey was made under my supervision on the ground of the property described and depicted herein and is correct to all that it contains. All improvements are shown and their use so defined, description, placement is area is hereby made, for any overlooking of improvements except as shown herein. All visible encumbrances and right-of-way are shown.  
 Special stipulations and the 24th day of January, 2008.  
**DEPLACES ADDITIONAL REVISIONS:**  
 1) John A. Gwynn - Request to correct the 1/4" = 10' 00" 00" scale.  
 2) Scale 8.0000' Requested As: 100' 00" 00" Scale.  
 3) December 31, 2008 Updated Per Field Survey.

**Tony Sewell Land Surveying**  
 799 East Street  
 Tomball, TX 77315  
 281.351.SERV.7739

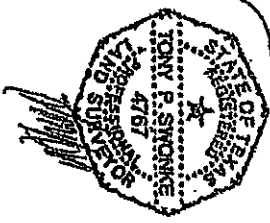

Copy C. Sewell 11/26/10