

CHERRY STREET (60' ROW)

N89°24'53"E

112.1'

SET 1/2" I.R.

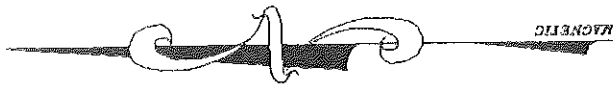

FND 1 1/4" G.I.P.

(60' ROW)

S00°00'00"E

0.585 ACRES

227.2'

0.35' ENCROACHMENT

LOCUST STREET

N00°00'00"E

ONE STORY WOOD GARAGE

227.2'

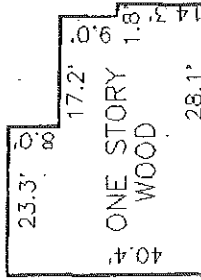

ONE STORY WOOD

COVERED PORCH

S89°24'53"W

112.1'

SET 1/2" I.R.

SET 1/2" I.R.

MAIN STREET (80' ROW)

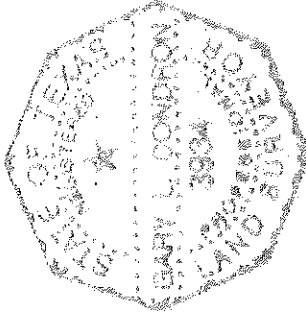

I HEREBY CERTIFY THAT THIS SURVEY WAS MADE ON THE GROUND ON August 3, 1998 UNDER MY SUPERVISION AND THAT THIS PLAT CORRECTLY REPRESENTS THE FACTS AS FOUND AT THE TIME OF THE SURVEY.

Gary L. Condron

GARY L. CONDRON, RPLS
TEXAS REG. NO. 3934

CONDON SURVEYING

11320 HUFFMEISTER
HOUSTON, TEXAS 77065
PH/FAX (713) 578-5531

PURCHASER		STREET ADDRESS		SCALE	
		2038 MAIN STREET		1" = 30'	
LOT	BLOCK	SUBDIVISION	RECORD TYPE	DRAWN	
1,2,7,&8		ORIGINAL TOWN OF WALLER	VOLUME 7, PAGE 392	CLC	
CITY	COUNTY	STATE	DATE	JOB#	DWG#
WALLER	WALLER	TEXAS	8/3/98	9835	L565