

GF NO: 1547335083 STEWART TITLE
 ADDRESS: 2615 BRAZEAL STREET
 WALLER, TEXAS 77484
 BORROWER: MEGAN LINDSEY

LOTS 7 AND 8, BLOCK 62 COLLEGE ADDITION

ACCORDING TO THE MAP OR PLAT THEREOF RECORDED
 IN VOLUME 19, PAGE 505 OF THE DEED RECORDS
 OF WALLER COUNTY, TEXAS

SCALE: 1" = 30'

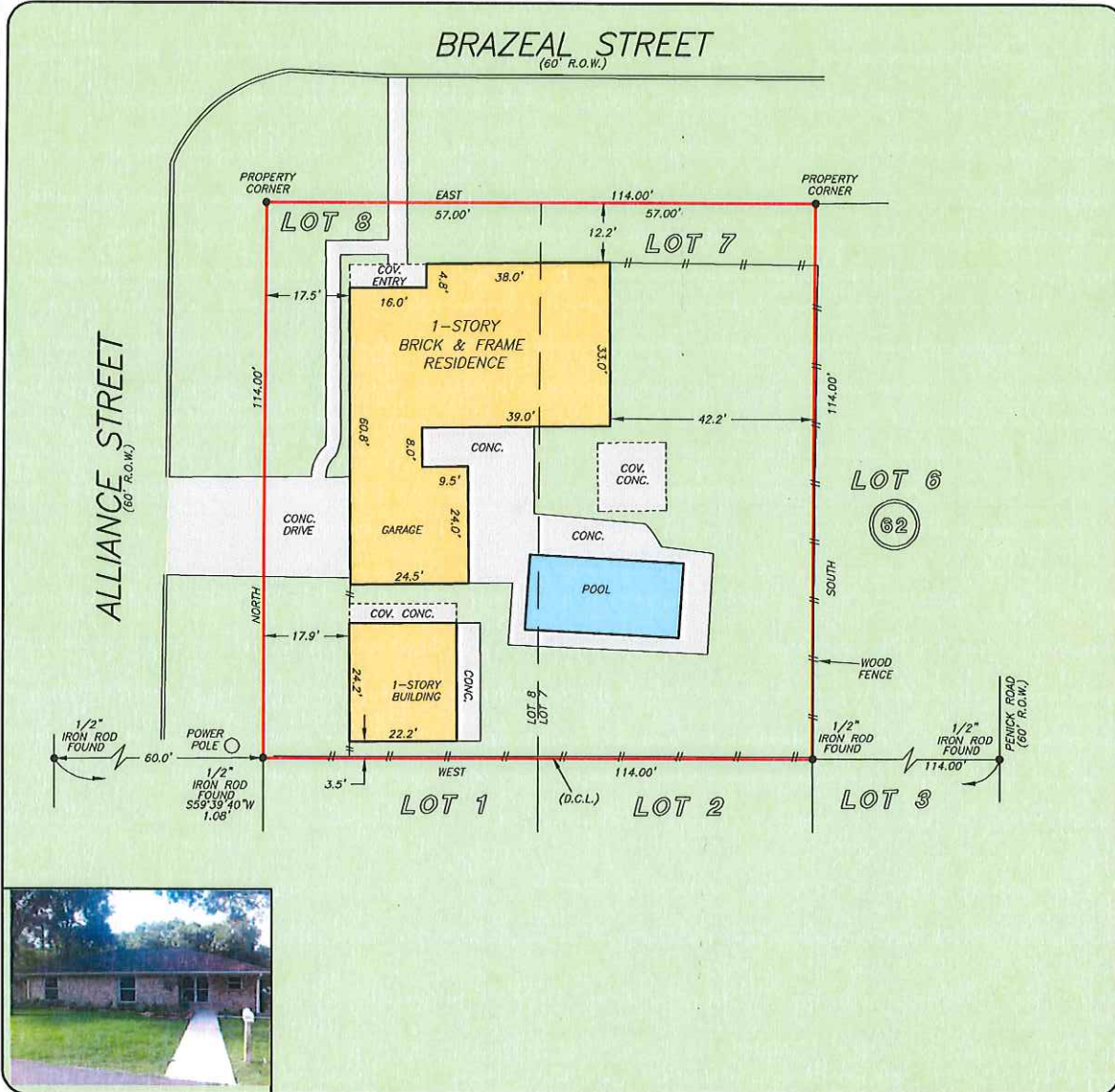

THIS PROPERTY DOES NOT LIE WITHIN
 100 YEAR FLOOD PLAIN AS PER FIRM
 PANEL NO. 48473C 0175E
 MAP REVISION: 02/18/2009
 ZONE C
 BASED ONLY ON VISUAL EXAMINATION OF MAPS.
 INACCURACIES OF FEMA MAPS PREVENT EXACT
 DETERMINATION WITHOUT DETAILED FIELD STUDY

A SUBSURFACE INVESTIGATION
 WAS BEYOND THE SCOPE OF THIS SURVEY

D.C.L.=DIRECTIONAL CONTROL LINE
 RECORD BEARING: VOL. 19, PG. 505 W.C.M.R.

DRAWN BY: JZ/MM

I HEREBY CERTIFY THAT THIS SURVEY WAS MADE
 ON THE GROUND, THAT THIS PLAT CORRECTLY
 REPRESENTS THE FACTS FOUND AT THE
 TIME OF SURVEY AND THAT THERE ARE NO
 ENCROACHMENTS APPARENT ON THE GROUND,
 EXCEPT AS SHOWN HEREON. THIS SURVEY IS
 CERTIFIED FOR THIS TRANSACTION ONLY AND
 ABSTRACTING PROVIDED IN THE ABOVE
 REFERENCED TITLE COMMITMENT WAS RELIED
 UPON IN PREPARATION OF THIS SURVEY.

TERRANCE MISH
 PROFESSIONAL LAND SURVEYOR
 NO. 4981
 JOB NO. 15-06110
 JUNE 29, 2015



stewart
 title

KELLI LUETGE
 979-826-3311



PRECISION
 surveyors

1-800-LANDSURVEY
 www.precisionlandsurveyors.com

281-496-1586 FAX 281-496-1867 210-829-4941 FAX 210-829-1555
 950 THREADNEEDLE STREET SUITE 150 HOUSTON, TEXAS 77079 1777 NE LOOP 410 SUITE 600 SAN ANTONIO, TEXAS 78217
 FIRM NO. 10063700