

W. D. SOESBY SURVEY
4958

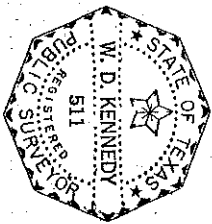
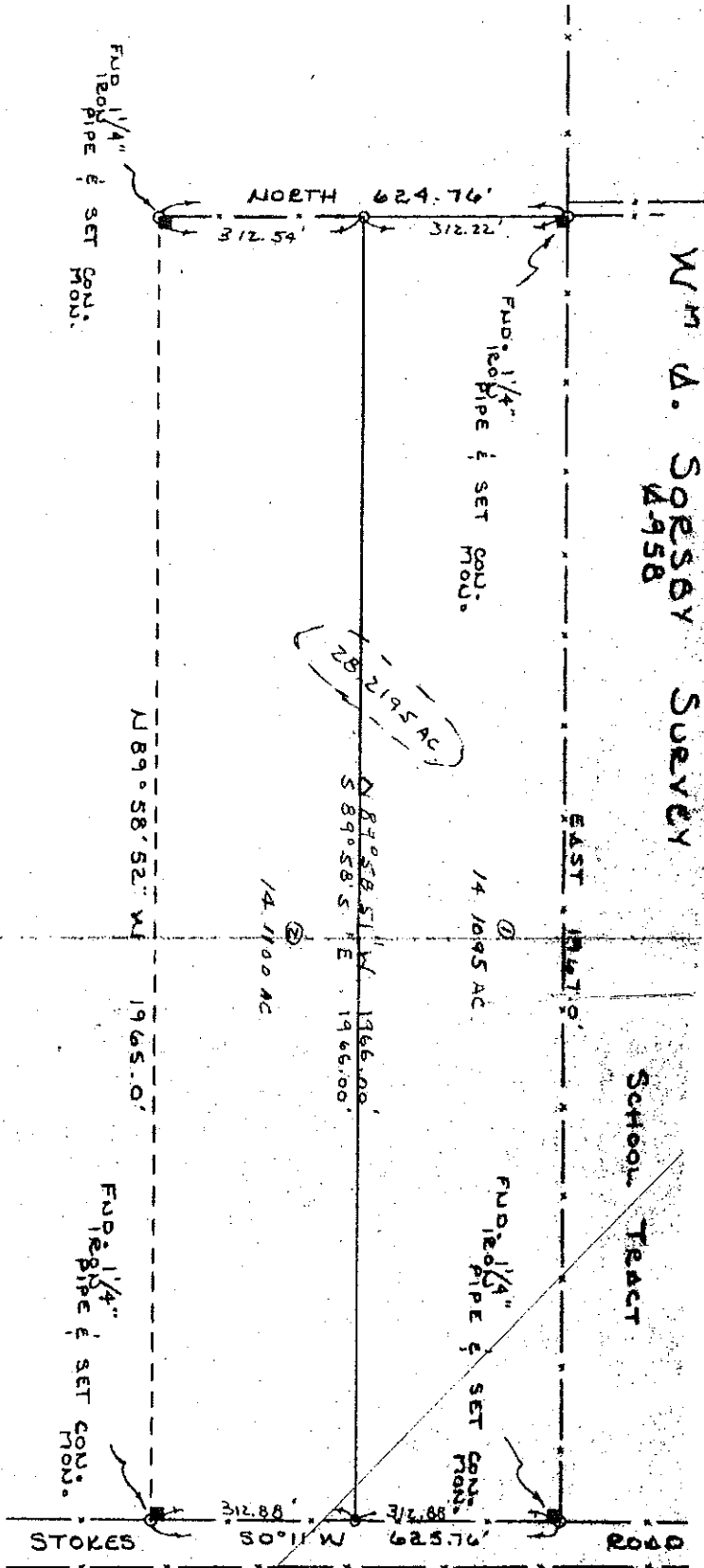

Division of
28-2195 Ac.
W. D. Soesby SURVEY
Harris County, TEXAS
DATE: 5-8-80
SUEVED BY: *W. D. Kennedy*
REGISTERED PUBLIC
SURVEYOR
NO. 511

(2)

FIELD NOTE DESCRIPTION FOR

A certain 14.1100 acre tract of land situated in the W. A. Sorsby Survey, A- 958, Harris County, Texas, said 14.1100 acre tract of land being off of the South side of a certain 28.2195 acre tract of land described in a Vendor's lien from John Trimble, Trustee to Waller Land and Investment Company on December 30, 1970 and recorded in Volume 8274, Page 139, Deed Records of Harris County, Texas, said 14.1100 acre tract of land being described as follows:

Beginning at a concrete monument found at the S.W. corner of the said 28.2195 acre tract of land for the S.W. corner of this tract;

Thence: North along the West fence line of the said 28.2195 acre tract of land, 312.54 feet to an iron pipe set for the N.W. corner of this tract;

Thence: S 89° 58' 51" E along the North line of this tract, 1966.0 feet to an iron pipe set for the N.E. corner of this tract in the West right of way line of Stokes public road and the East line of the said 28.2195 acre tract of land;

Thence: S 0° 11' W along the said West line of road, 312.88 feet to a concrete monument found for the S.E. corner of this tract and the S.E. corner of the said 28.2195 acre tract of land;

Thence: N 89° 58' 52" W along the South line of this tract and the South line of the said 28.2195 acre tract of land, 1965.0 feet to the point of beginning containing 14.1100 acres of land, as surveyed by W.D. Kennedy, Registered Public Surveyor No. 511, May 8, 1980.



W.D. Kennedy