

SUBJECT

New Hwy 290

FM 359

Waller County Land

Waller County Land

MOUND CREEK SUBDIVISION

MOUND

WARREN PARCELS

SHARP

HARRIS CO
FITS

KATY WOODLEY

JACK

BAUER HOCH

ROBERTS

CENTURY OAKS ESTATES

MURRELL RD

MACE DONALD RD

SNOW RD

VINEWOOD VALLEY DR

OAK HOLLOW SUBD

HEGAR RD

GLASS RD

ALICE

KICKAPOO

HEGAR RD

NICE

JOSEPH RD

SCROGGINS LN

MURPHY RD

BURGER RD

ROBINSON RD

HOWELL

MAYER RD

MITCHELL RD

JEFF SHAW

ROBERTSON RD

TOMPEY RD

WIGGINS RD

CHAMBERS

MUCKELROY RD

CHAMBERS

KELLEY RD

MOON RD

CHAMBERS

REWER RD

BLUMBERG RD

CHAMBERS

SPRINGER

ROCK ISLAND RD

FLORIANE LANE

SHARP

KATY WOODLEY

JACK

BAUER HOCH

ROBERTS

CENTURY OAKS ESTATES

MURRELL RD

MACE DONALD RD

SNOW RD

VINEWOOD VALLEY DR

OAK HOLLOW SUBD

HEGAR RD

GLASS RD

ALICE

KICKAPOO

HEGAR RD

NICE

JOSEPH RD

SCROGGINS LN

MURPHY RD

BURGER RD

ROBINSON RD

HOWELL

MAYER RD

MITCHELL RD

JEFF SHAW

ROBERTSON RD

TOMPEY RD

WIGGINS RD

CHAMBERS

MUCKELROY RD

CHAMBERS

KELLEY RD

MOON RD

CHAMBERS

REWER RD

BLUMBERG RD

CHAMBERS

SPRINGER

ROCK ISLAND RD

FLORIANE LANE

22430 FM 362 N
Texas, 25 AC +/-

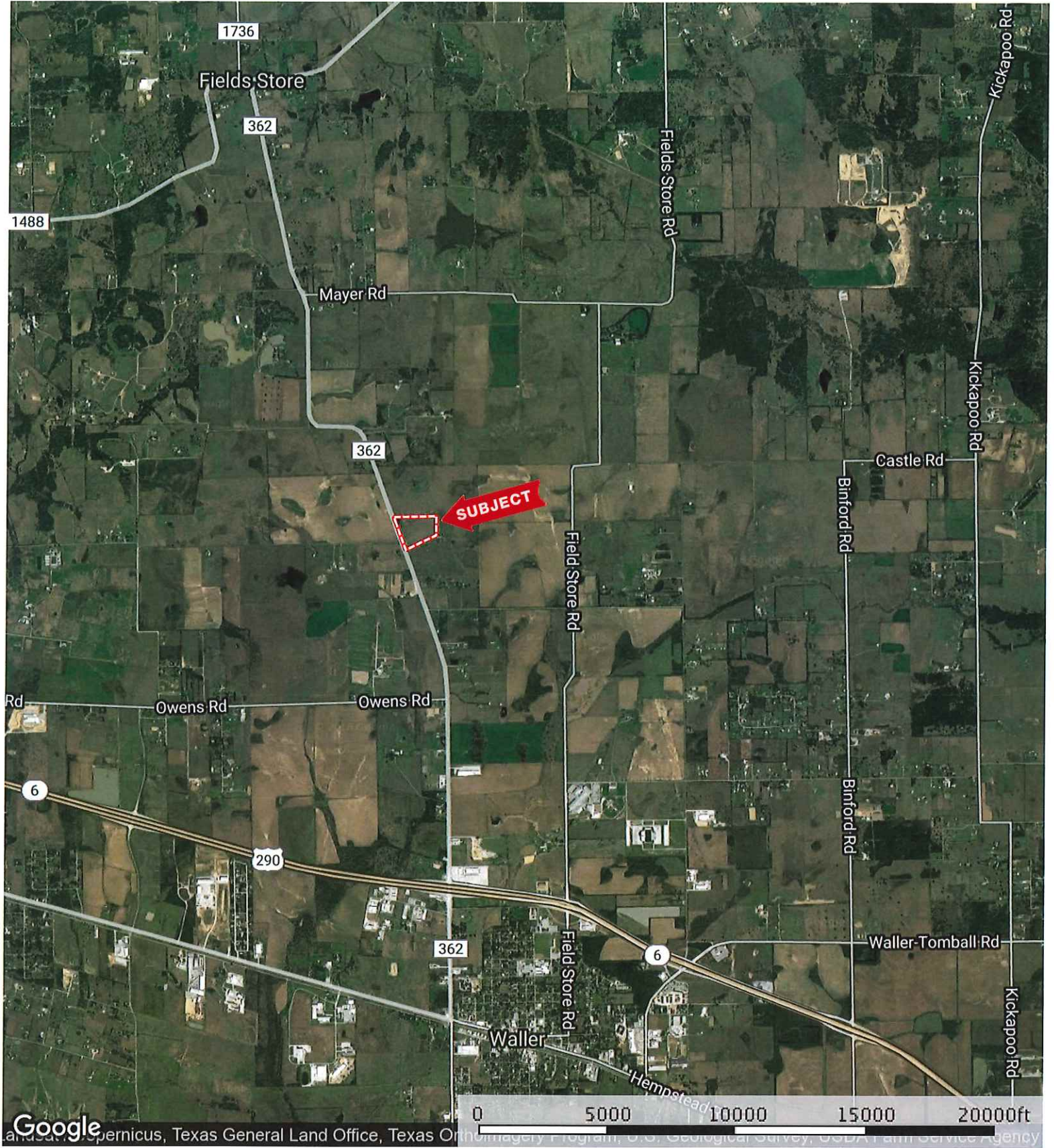

Google

 Boundary

22430 FM 362 N

Texas, 25 AC +/-



Google

Western District Council, Texas General Land Office, Texas Orthoimagery Program, U.S. Geological Survey, USDA Farm Service Agency

 Boundary

 The information contained herein was obtained from sources deemed to be reliable. MapRight Services makes no warranties or guarantees as to the completeness or accuracy thereof.

22430 FM 362 N

Texas, 25 AC +/-

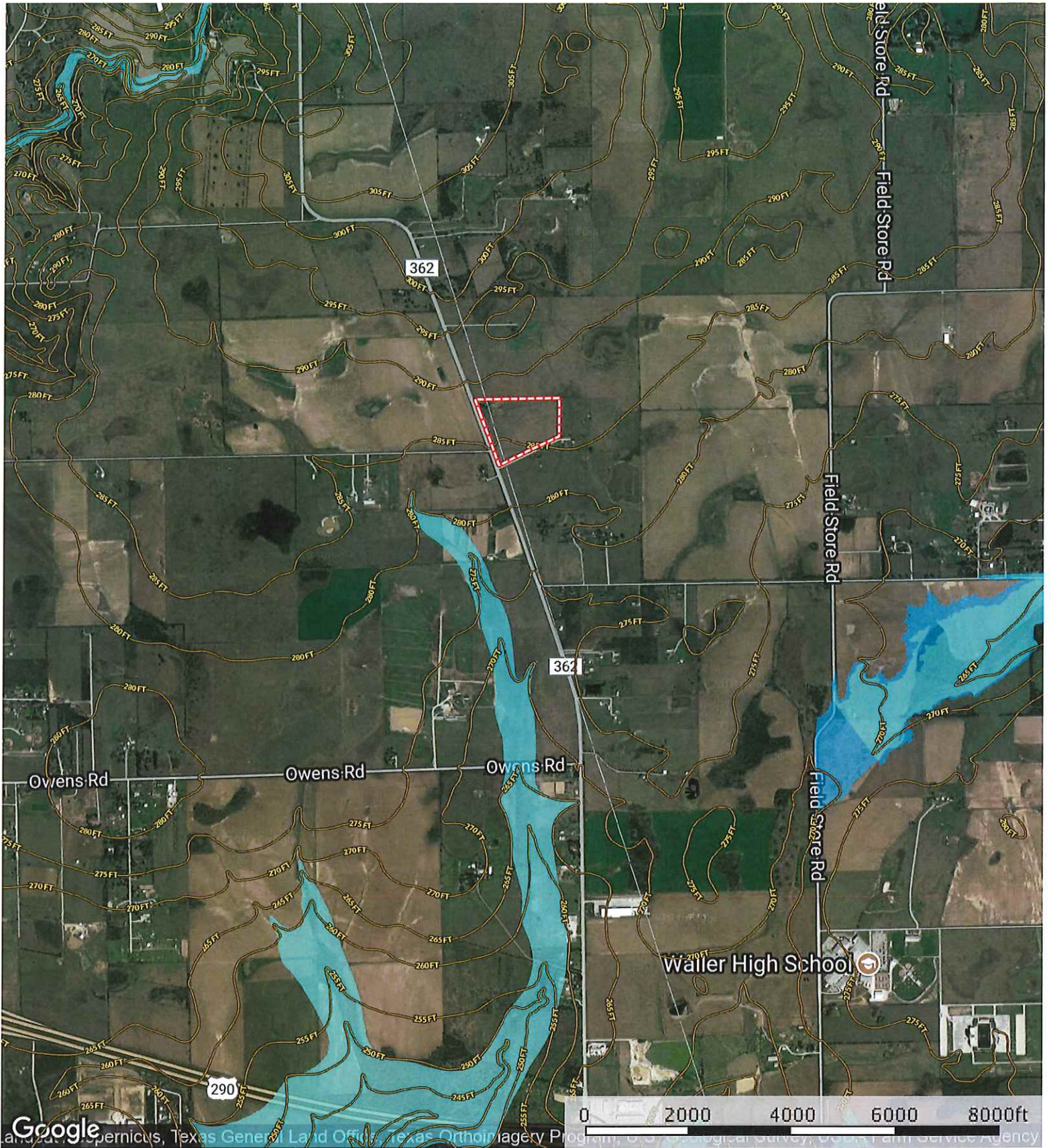

- Boundary
- 100 Year Floodplain
- 500 Year Floodplain