

60300

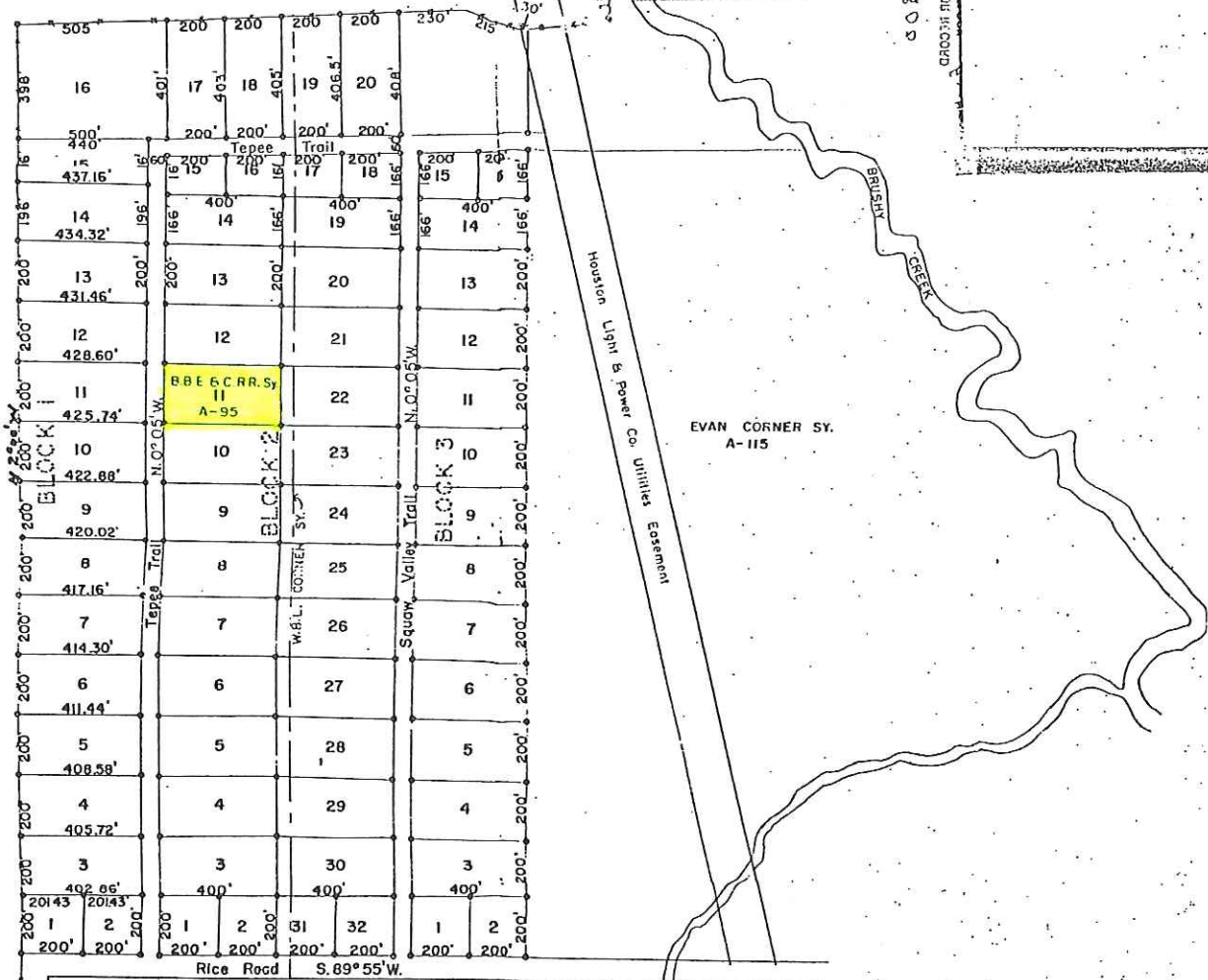

KICKAPOO HILLS
SECTION 2
A SUBDIVISION
IN THE EVAN CORNER & B.B.B. & C. SURVEYS
WALLER COUNTY TEXAS
JUNE 1967
SCALE 1" = 300'

STATE OF TEXAS
COUNTY OF WALLER
KNOW ALL MEN BY THESE PRESENTS
That Jack Bradbury, owner of the property shown subdivided on this plat does hereby make subdivision of said property according to the lines, roads, and lots therein shown and designate same as KICKAPOO HILLS (SECTION II) and dedicate to public use Squaw Valley Trail and Tepee Trail forever and do hereby waive any claims for damages occasioned by the establishment of grades as approved for the roads dedicated.
Restrictions placed on the sale of these lots are as follows:
No sewage to be dumped in the streets or road ditches.
WITNESS MY HAND in Waller County, Texas, this 19th day of June, A.D. 1967
Attest Jack Bradbury
OWNER

APPROVED BY THE COMMISSIONERS COURT OF WALLER COUNTY, TEXAS
this 28 day of July, A.D. 1967
Jack Taylor COUNTY JUDGE
Richard Watson COMMISSIONER Pct. 3
J.D. Brinkman COMMISSIONER Pct. 1
W. C. Taylor COMMISSIONER Pct. 4
John Butcher COMMISSIONER Pct. 2
John L. Hall COUNTY ENGINEER

STATE OF TEXAS
COUNTY OF WALLER
BEFORE ME, the undersigned authority on this day personally appeared Jack Bradbury known to me to be the person whose name is subscribed to the foregoing instrument and acknowledged to me that he executed the same for the purposes and consideration therein set forth.

I hereby certify that this plat accurately represents a subdivision as laid out and surveyed on the ground under my supervision
W.D. Kennedy
Registered Public Surveyor
STATE OF TEXAS
APPROVED:
MEMPHIS SAVINGS & LOAN ASSOCIATION

