

WOOD VALLEY SUBDIVISION
 VOL 156 PGS 276 AND 277 WCDR
 LOT 9

LOT 10

276 & 277 WCDR

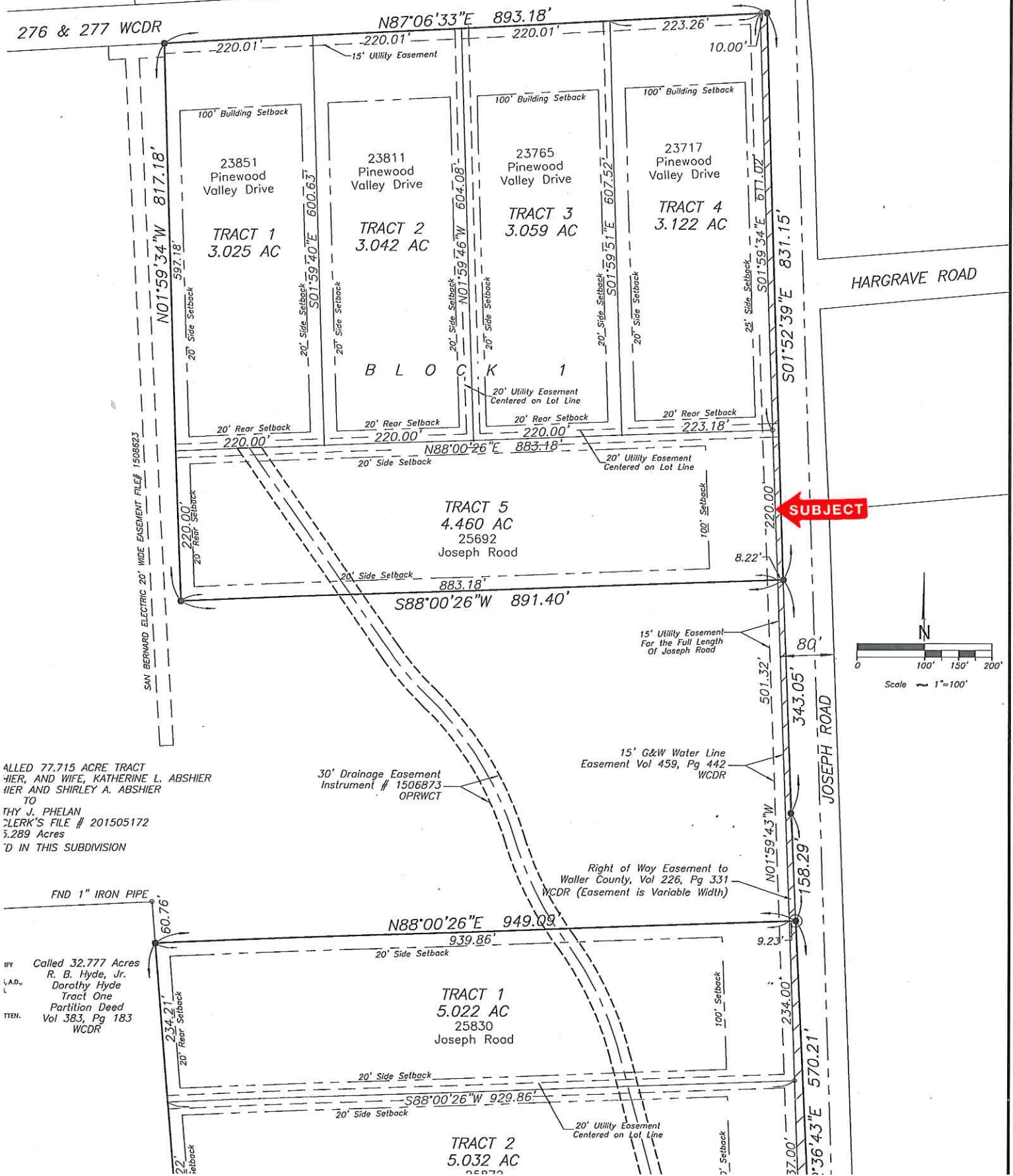

HARGRAVE ROAD

SUBJECT

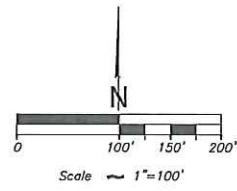

ALLED 77.715 ACRE TRACT
 IER, AND WIFE, KATHERINE L. ABSHIER
 IER AND SHIRLEY A. ABSHIER
 TO
 THY J. PHELAN
 LERK'S FILE # 201505172
 3.289 Acres
 D IN THIS SUBDIVISION

30' Drainage Easement
 Instrument # 1506873
 OPRWCT

15' G&W Water Line
 Easement Vol 459, Pg 442
 WCDR

Right of Way Easement to
 Waller County, Vol 226, Pg 331
 WCDR (Easement is Variable Width)

FND 1" IRON PIPE

Called 32.777 Acres
 R. B. Hyde, Jr.
 Dorothy Hyde
 Tract One
 Partition Deed
 Vol 383, Pg 183
 WCDR

TRACT 1
 5.022 AC
 25830
 Joseph Road

TRACT 2
 5.032 AC
 25830
 Joseph Road

TRACT 3
 3.059 AC
 23765
 Pinewood Valley Drive

TRACT 4
 3.122 AC
 23717
 Pinewood Valley Drive

TRACT 5
 4.460 AC
 25692
 Joseph Road