

FND 1/2" IP DRS  
S27°39'E-2.9'

FND 5/8" IR

SET 5/8" IR W/  
"RPLS 5485" CAP

FND 5/8" IR'S

FND 5/8" IR

SET 5/8" IR W/  
"RPLS 5485" CAP

FND 1/2" IP

JRVEY

MONICA  
M  
F

"RPLS 5485" CAP  
"EIC SURVEYING INC."  
"E-1.1"

190.00'

DRIVE

"C.D.R.

N 02°45'21" W 697.80'

N 02°45'21" W 697.80'

N 02°45'21" W 697.80'

S 02°45'21" E 697.80'

275'

300'

285'

275'

300'

285'

S 87°05'58" W 860.00'

LOT 1A  
4.4053  
ACRES

LOT 2A  
4.8057  
ACRES

LOT 3A  
4.5656  
ACRES

SUBJECT

SUBJECT

W L O C K O Z E

TBM PK NAIL  
WITH SURVEY

PROP. CORN  
AT CENTER

E

S

STATE OF TEXAS  
COUNTY OF WALLER

# REPLAT OF LOTS 5 & 6 - PINEWOOD VALLEY

1 BLOCK - 3 LOTS  
A 13.7766 ACRE PLAT IN THE  
P. PEVEHOUSE SURVEY, A-234  
WALLER COUNTY, TEXAS

BEING A RE-PLAT OF LOTS 5 & 6 OF PINEWOOD VALLEY SUBDIVISION  
AS RECORDED IN VOLUME 156, PAGE 276 OF THE DEED RECORDS OF  
WALLER COUNTY, TEXAS.

1. THE ASSIGNMENTS, HEREBY MADE TO THE PUBLIC ARE SUBJECT TO THE FOLLOWING:  
A. THE ASSIGNMENTS, HEREBY MADE TO THE PUBLIC ARE SUBJECT TO THE FOLLOWING:  
B. THE ASSIGNMENTS, HEREBY MADE TO THE PUBLIC ARE SUBJECT TO THE FOLLOWING:

1. THE ASSIGNMENTS, HEREBY MADE TO THE PUBLIC ARE SUBJECT TO THE FOLLOWING:  
A. THE ASSIGNMENTS, HEREBY MADE TO THE PUBLIC ARE SUBJECT TO THE FOLLOWING:  
B. THE ASSIGNMENTS, HEREBY MADE TO THE PUBLIC ARE SUBJECT TO THE FOLLOWING:

1. THE ASSIGNMENTS, HEREBY MADE TO THE PUBLIC ARE SUBJECT TO THE FOLLOWING:  
A. THE ASSIGNMENTS, HEREBY MADE TO THE PUBLIC ARE SUBJECT TO THE FOLLOWING:  
B. THE ASSIGNMENTS, HEREBY MADE TO THE PUBLIC ARE SUBJECT TO THE FOLLOWING:

1. THE ASSIGNMENTS, HEREBY MADE TO THE PUBLIC ARE SUBJECT TO THE FOLLOWING:  
A. THE ASSIGNMENTS, HEREBY MADE TO THE PUBLIC ARE SUBJECT TO THE FOLLOWING:  
B. THE ASSIGNMENTS, HEREBY MADE TO THE PUBLIC ARE SUBJECT TO THE FOLLOWING:

1. THE ASSIGNMENTS, HEREBY MADE TO THE PUBLIC ARE SUBJECT TO THE FOLLOWING:  
A. THE ASSIGNMENTS, HEREBY MADE TO THE PUBLIC ARE SUBJECT TO THE FOLLOWING:  
B. THE ASSIGNMENTS, HEREBY MADE TO THE PUBLIC ARE SUBJECT TO THE FOLLOWING:

1. THE ASSIGNMENTS, HEREBY MADE TO THE PUBLIC ARE SUBJECT TO THE FOLLOWING:  
A. THE ASSIGNMENTS, HEREBY MADE TO THE PUBLIC ARE SUBJECT TO THE FOLLOWING:  
B. THE ASSIGNMENTS, HEREBY MADE TO THE PUBLIC ARE SUBJECT TO THE FOLLOWING:

1. THE ASSIGNMENTS, HEREBY MADE TO THE PUBLIC ARE SUBJECT TO THE FOLLOWING:  
A. THE ASSIGNMENTS, HEREBY MADE TO THE PUBLIC ARE SUBJECT TO THE FOLLOWING:  
B. THE ASSIGNMENTS, HEREBY MADE TO THE PUBLIC ARE SUBJECT TO THE FOLLOWING:

1. THE ASSIGNMENTS, HEREBY MADE TO THE PUBLIC ARE SUBJECT TO THE FOLLOWING:  
A. THE ASSIGNMENTS, HEREBY MADE TO THE PUBLIC ARE SUBJECT TO THE FOLLOWING:  
B. THE ASSIGNMENTS, HEREBY MADE TO THE PUBLIC ARE SUBJECT TO THE FOLLOWING:

1. THE ASSIGNMENTS, HEREBY MADE TO THE PUBLIC ARE SUBJECT TO THE FOLLOWING:  
A. THE ASSIGNMENTS, HEREBY MADE TO THE PUBLIC ARE SUBJECT TO THE FOLLOWING:  
B. THE ASSIGNMENTS, HEREBY MADE TO THE PUBLIC ARE SUBJECT TO THE FOLLOWING:

1. THE ASSIGNMENTS, HEREBY MADE TO THE PUBLIC ARE SUBJECT TO THE FOLLOWING:  
A. THE ASSIGNMENTS, HEREBY MADE TO THE PUBLIC ARE SUBJECT TO THE FOLLOWING:  
B. THE ASSIGNMENTS, HEREBY MADE TO THE PUBLIC ARE SUBJECT TO THE FOLLOWING:

1. THE ASSIGNMENTS, HEREBY MADE TO THE PUBLIC ARE SUBJECT TO THE FOLLOWING:  
A. THE ASSIGNMENTS, HEREBY MADE TO THE PUBLIC ARE SUBJECT TO THE FOLLOWING:  
B. THE ASSIGNMENTS, HEREBY MADE TO THE PUBLIC ARE SUBJECT TO THE FOLLOWING:

1. THE ASSIGNMENTS, HEREBY MADE TO THE PUBLIC ARE SUBJECT TO THE FOLLOWING:  
A. THE ASSIGNMENTS, HEREBY MADE TO THE PUBLIC ARE SUBJECT TO THE FOLLOWING:  
B. THE ASSIGNMENTS, HEREBY MADE TO THE PUBLIC ARE SUBJECT TO THE FOLLOWING:

1. THE ASSIGNMENTS, HEREBY MADE TO THE PUBLIC ARE SUBJECT TO THE FOLLOWING:  
A. THE ASSIGNMENTS, HEREBY MADE TO THE PUBLIC ARE SUBJECT TO THE FOLLOWING:  
B. THE ASSIGNMENTS, HEREBY MADE TO THE PUBLIC ARE SUBJECT TO THE FOLLOWING:

1. THE ASSIGNMENTS, HEREBY MADE TO THE PUBLIC ARE SUBJECT TO THE FOLLOWING:  
A. THE ASSIGNMENTS, HEREBY MADE TO THE PUBLIC ARE SUBJECT TO THE FOLLOWING:  
B. THE ASSIGNMENTS, HEREBY MADE TO THE PUBLIC ARE SUBJECT TO THE FOLLOWING:

1. THE ASSIGNMENTS, HEREBY MADE TO THE PUBLIC ARE SUBJECT TO THE FOLLOWING:  
A. THE ASSIGNMENTS, HEREBY MADE TO THE PUBLIC ARE SUBJECT TO THE FOLLOWING:  
B. THE ASSIGNMENTS, HEREBY MADE TO THE PUBLIC ARE SUBJECT TO THE FOLLOWING:

1. THE ASSIGNMENTS, HEREBY MADE TO THE PUBLIC ARE SUBJECT TO THE FOLLOWING:  
A. THE ASSIGNMENTS, HEREBY MADE TO THE PUBLIC ARE SUBJECT TO THE FOLLOWING:  
B. THE ASSIGNMENTS, HEREBY MADE TO THE PUBLIC ARE SUBJECT TO THE FOLLOWING:

1. THE ASSIGNMENTS, HEREBY MADE TO THE PUBLIC ARE SUBJECT TO THE FOLLOWING:  
A. THE ASSIGNMENTS, HEREBY MADE TO THE PUBLIC ARE SUBJECT TO THE FOLLOWING:  
B. THE ASSIGNMENTS, HEREBY MADE TO THE PUBLIC ARE SUBJECT TO THE FOLLOWING:

1. THE ASSIGNMENTS, HEREBY MADE TO THE PUBLIC ARE SUBJECT TO THE FOLLOWING:  
A. THE ASSIGNMENTS, HEREBY MADE TO THE PUBLIC ARE SUBJECT TO THE FOLLOWING:  
B. THE ASSIGNMENTS, HEREBY MADE TO THE PUBLIC ARE SUBJECT TO THE FOLLOWING:

1. THE ASSIGNMENTS, HEREBY MADE TO THE PUBLIC ARE SUBJECT TO THE FOLLOWING:  
A. THE ASSIGNMENTS, HEREBY MADE TO THE PUBLIC ARE SUBJECT TO THE FOLLOWING:  
B. THE ASSIGNMENTS, HEREBY MADE TO THE PUBLIC ARE SUBJECT TO THE FOLLOWING:

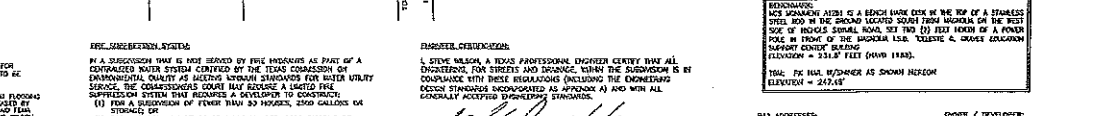
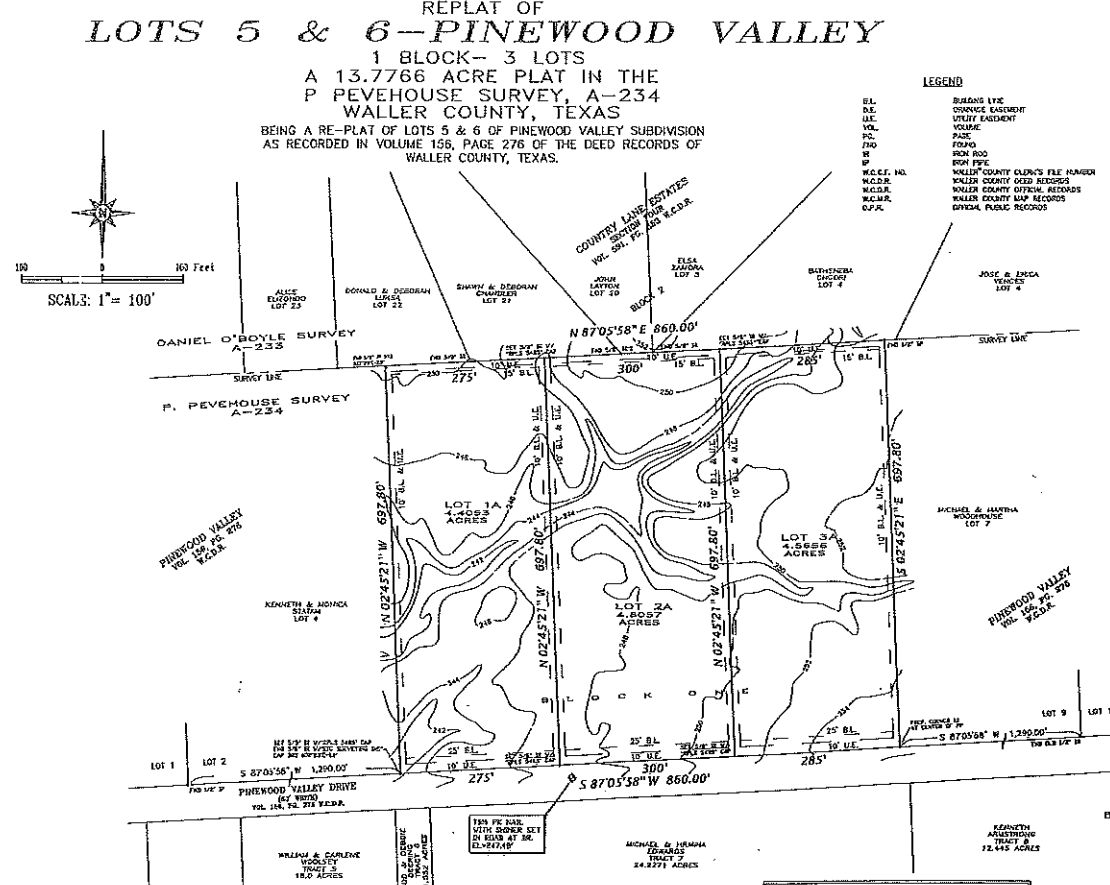

### RE-PLAT OF

## LOTS 5 & 6, PINEWOOD VALLEY

13.7766 ACRES - 1 BLOCK - 3 LOTS  
P. PEVEHOUSE SURVEY, A-234  
WALLER COUNTY, TEXAS

BEING A RE-PLAT OF LOTS 5 & 6 OF PINEWOOD VALLEY SUBDIVISION AS RECORDED IN VOLUME 156, PAGE 276 OF THE DEED RECORDS OF WALLER COUNTY, TEXAS.

**WILSON ENGINEERING COMPANY, P.L.L.C.**  
178PE Firm No F-7678

20181009

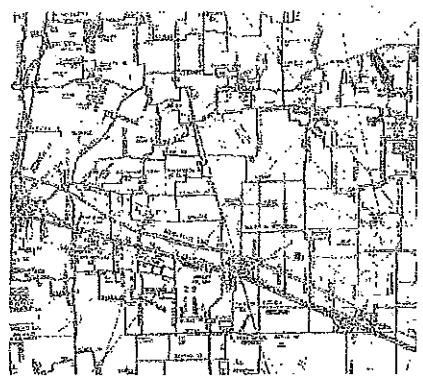

THERE IS HEREBY GRANTED TO SAN BERNARD ELECTRIC COOPERATIVE, INC. WHOSE ADDRESS IS 4500 BOYD BLVD., BECKVILLE, TEXAS 75016, AN UNRESTRICTED ELECTRIC ENERGY EASEMENT...  
1. THERE IS AN UNRESTRICTED 15' WIDE ALL PROPERTY LINES ADJACENT TO ALL EXISTING...  
2. THERE IS AN UNRESTRICTED 15' WIDE ALL PROPERTY LINES ADJACENT TO ALL EXISTING...  
3. THERE IS AN UNRESTRICTED 15' WIDE ALL PROPERTY LINES ADJACENT TO ALL EXISTING...

RE-PLAT OF  
LOTS 5 & 6, PINEWOOD VALLEY  
13.7766 ACRES - 1 BLOCK - 3 LOTS  
P. PEVEHOUSE SURVEY, A-234  
WALLER COUNTY, TEXAS

BEING A RE-PLAT OF LOTS 5 & 6 OF PINEWOOD VALLEY SUBDIVISION AS RECORDED IN VOLUME 156, PAGE 276 OF THE DEED RECORDS OF WALLER COUNTY, TEXAS.

**WILSON ENGINEERING COMPANY, P.L.L.C.**  
178PE Firm No F-7678

**KM Surveying, L.L.C.**  
3902C REESE ROAD - SUITE 100  
ROBERTSDALE, TEXAS 77471