

Logo not found or type unknown

Waller Office: 936.372.9181
Hempstead Office: 979.826.4133

TBD Greenway Dr. - List Price: \$100,000

Property Type: Acreage

[VIEW ON MAP](#)

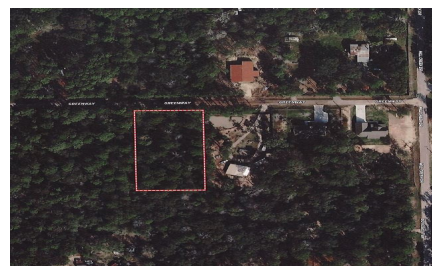
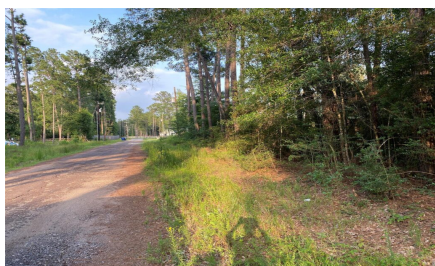

Description:

This heavily wooded lot offers natural beauty and privacy, making it a truly special find. Protective clothing and sturdy shoes are recommended when exploring the property. Located in a rapidly developing area near the popular Renaissance Festival, this is a rare opportunity to own land in the scenic, forested community of Plantersville.

Acres: 1

County: Grimes

List Price: \$100,000

State: TX

City: Plantersville

Zip: 77363

Diane M. Payne

DianeM. Payne

Image not found or type unknown

diane@dianempayne.com

281-382-9202

[Texas Real Estate Commission Information About Brokerage Service »](#) | [Texas Real Estate Commission Consumer Protection Notice »](#)

Copyright © 2025 Waller County Land Company. All rights reserved.