

WALLER COUNTY LAND COMPANY

Established 1985

Waller Office: 936.372.9181
Hempstead Office: 979.826.4133

34634 Joseph Rd. - List Price: \$750,000

Property Type: Residential

[VIEW ON MAP](#)



Description:

Amazing move-in ready executive home with 4 bedrooms, 4 full baths with 2 car garage. Breathtaking views from hilltop setting! Large scattered oaks, some heavily wooded. Perimeter fenced (3 board black fence on 3 sides). Huge Living room with wood burning fireplace, Island kitchen with breakfast bar, breakfast room, dining room, study/library, upstairs family room has a gas fireplace & bonus room. Home has central vacuum system & water conditioner. Property also includes 1,110 sq ft cozy Guest House with 1 bed & 1 bath. Easy access to major roads.

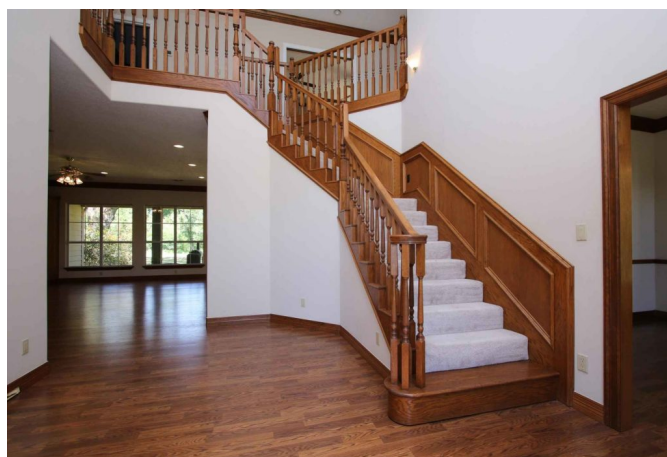
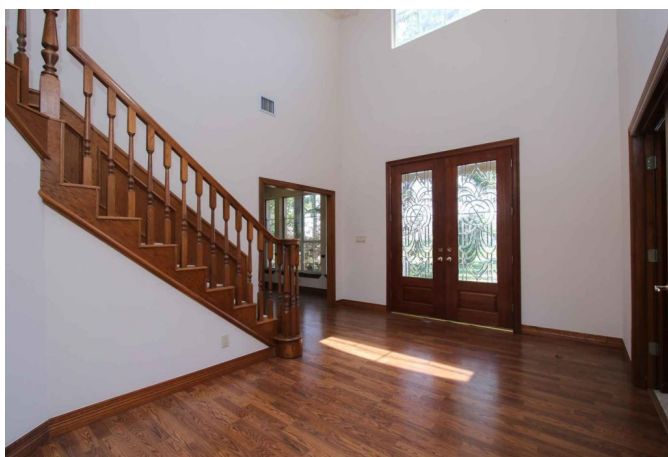

Acres: 14

List Price: \$750,000

City: Waller

County: Waller

State: Texas

Zip: 77484



Timothy Phelan



tphelan@WallerCountyLand.com

281-723-9656















[Texas Real Estate Commission Information About Brokerage Service »](#) | [Texas Real Estate Commission Consumer Protection Notice »](#)

Copyright © 2020 Waller County Land Company. All rights reserved.