

WALLER COUNTY LAND COMPANY

Established 1985

Waller Office: 936.372.9181
Hempstead Office: 979.826.4133

34130 Joseph Rd. - List Price: \$1,550,000

Property Type: Residential

[VIEW ON MAP](#)



Description:

47 acres with 2 bed, 1 bath cozy cabin with nice front porch and central A/C & Heat, cabin located at back of property for total privacy. Recently built 8 stall stable with tack room and storage room. Nice mixture of open grassland and trees. Beautiful trails provide ideal setting for enjoying nature/wildlife. Two ponds, good perimeter fencing, ag exempt and no flood plain. Fantastic views! Very scenic area of Waller County located less than 10 minutes from Buc-ees at Hwy 290 & FM 362. Many choice homesites.



Acres: 47

List Price: \$1,550,000

City: Waller

County: Waller

State: Texas

Zip: 77484



Timothy Phelan



tphelan@WallerCountyLand.com

281-723-9656









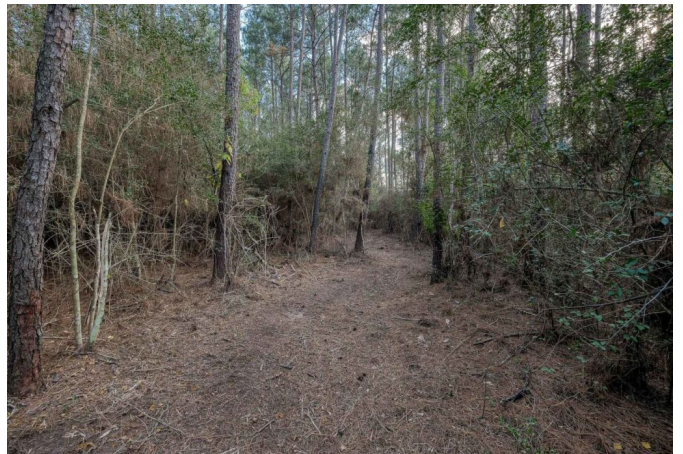







[Texas Real Estate Commission Information About Brokerage Service »](#) | [Texas Real Estate Commission Consumer Protection Notice »](#)

Copyright © 2023 Waller County Land Company. All rights reserved.