

# WALLER COUNTY LAND COMPANY

Established 1985

Waller Office: 936.372.9181

Hempstead Office: 979.826.4133

## 32612 Baethe Rd. - List Price: \$575,000

Property Type: Residential

[VIEW ON MAP](#)



## Description:

This home has it all! You will not want to leave this gorgeous 3-4 bed, 3 bath custom home on 1.5 acres with a coastal feel. Home includes luxury vinyl plank flooring, beautiful granite, lots of custom features throughout, Pex pipes, walk in closets in each bedroom, island kitchen with storage all the way around, and two primary suites. Office/Bonus room with walk in closet is used as a 4th bedroom. This amazing home is attached to a 2,000 SF Party barn/workshop/RV or boat storage with unbelievable breezeways & covered porches. Party barn includes full kitchen, full bath, push button glass roll-up door & concession window to serve without having to come inside. Enjoy entertaining family or guests in the backyard oasis by the pool. Property also includes a 1,500 SF metal storage building & automatic gated entrance. This property has everything you need & easy access to 290 & 99! Leave the big city and come enjoy life in the country. Hurry, this one won't last long.

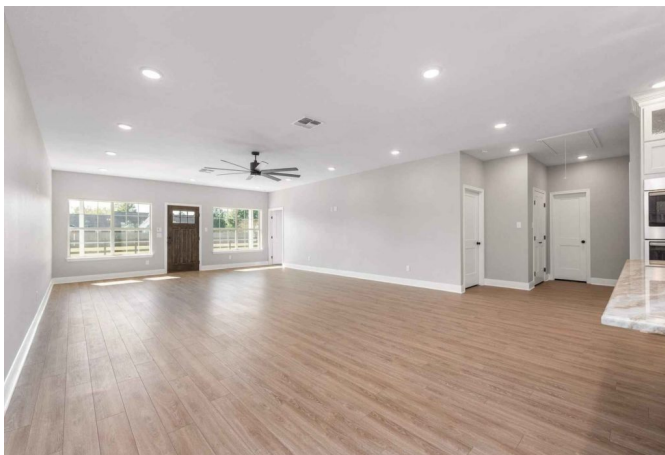

Acres: 2

List Price: \$575,000

City: Waller

County: Waller

State: Texas

Zip: 77484



Rendy Elizalde



[rendy@WallerCountyLand.com](mailto:rendy@WallerCountyLand.com)

713-806-2830



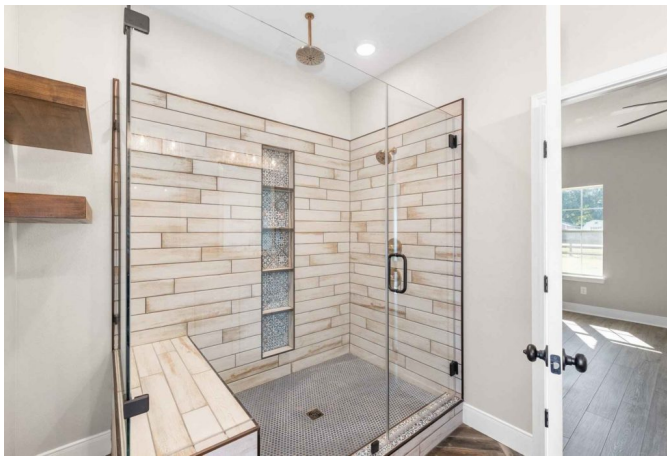









[Texas Real Estate Commission Information About Brokerage Service »](#) | [Texas Real Estate Commission Consumer Protection Notice »](#)

Copyright © 2021 Waller County Land Company. All rights reserved.