

# WALLER COUNTY LAND COMPANY

Established 1985

Waller Office: 936.372.9181  
Hempstead Office: 979.826.4133

## 32314 Betka Rd. - List Price: \$325,000

Property Type: Residential

[VIEW ON MAP](#)



Description:

Charming single story home in desirable restricted neighborhood of Pine Grove. This 3 bedroom 2 1/2 bath home sits on 1.03 acres. All new flooring & appliances. Freshly painted. This quiet neighborhood setting is perfect for great country living. Well maintained property. Easy access to Hwy 290. No flood plain.



Acres: 1

List Price: \$325,000

City: Waller

County: Waller

State: Texas

Zip: 77484



Timothy Phelan



[tphelan@WallerCountyLand.com](mailto:tphelan@WallerCountyLand.com)

281-723-9656



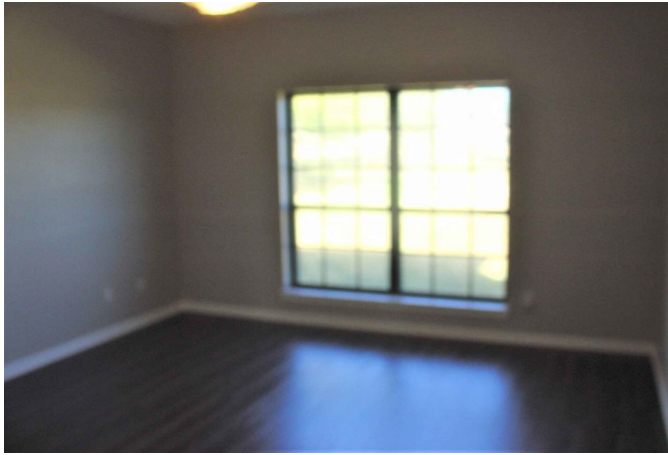



[Texas Real Estate Commission Information About Brokerage Service »](#) | [Texas Real Estate Commission Consumer Protection Notice »](#)

Copyright © 2021 Waller County Land Company. All rights reserved.