

WALLER COUNTY LAND COMPANY

Established 1985

Waller Office: 936.372.9181
Hempstead Office: 979.826.4133

31023 Torrey Rd. - List Price: \$235,000

Property Type: Acreage

[VIEW ON MAP](#)



Description:

Embrace the opportunity to design & construct your perfect haven on this 2.5-acre lot, ideally situated for your dream home. Located in a quiet area with a scattering of mature trees, this parcel offers the perfect balance of tranquility & convenience. Enjoy the convenience & reliability of public water service for your new home. Easy access to Hwy 290 ensures seamless commuting & travel to nearby amenities & destinations. Replace the existing tear-down home with your vision of architectural brilliance. Imagine waking up each day to panoramic views, the soothing sounds of nature, and the satisfaction of knowing you've crafted your perfect living space from the ground up. Contact us today to schedule a viewing and begin your journey toward homeownership.

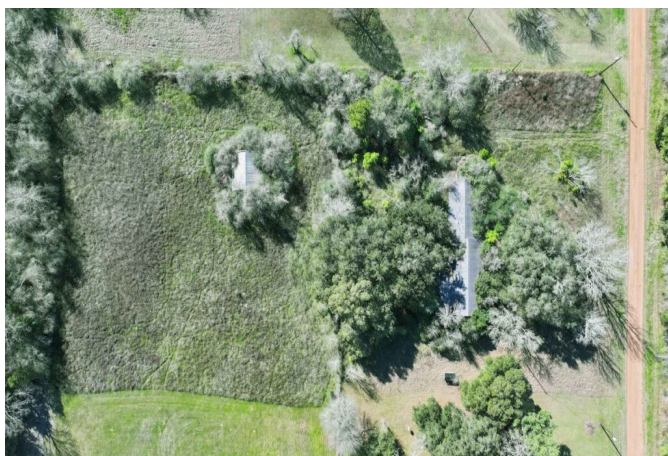

Acres: 3

List Price: \$235,000

City: Waller

County: Harris

State: Texas

Zip: 77484



Kim Perry



kperry.property@gmail.com

713-702-2929



Copyright © 2024 Waller County Land Company. All rights reserved.