

WALLER COUNTY LAND COMPANY

Established 1985

Waller Office: 936.372.9181
Hempstead Office: 979.826.4133

30925 Pohl Rd. - List Price: \$275,000

Property Type: Residential

[VIEW ON MAP](#)



Description:

Very rare find! UNRESTRICTED 5 acres with home, an unfinished efficiency quarters & pond. Home has 2 bedrooms + an extra room that could serve as 3rd bedroom. The red building could be finished out & leased or used as a guest quarters. This is a great property that offers many possibilities.....current residence, build your future dream home, weekend retreat, move your home based business to the country, etc. Plenty of room for livestock. Lots of room to roam & grow. No flood plain. Peaceful country setting with easy access to Hwy 290, the Grand Pkwy & all Cypress shopping.



Acres: 5

List Price: \$275,000

City: Waller

County: Waller

State: Texas

Zip: 77484

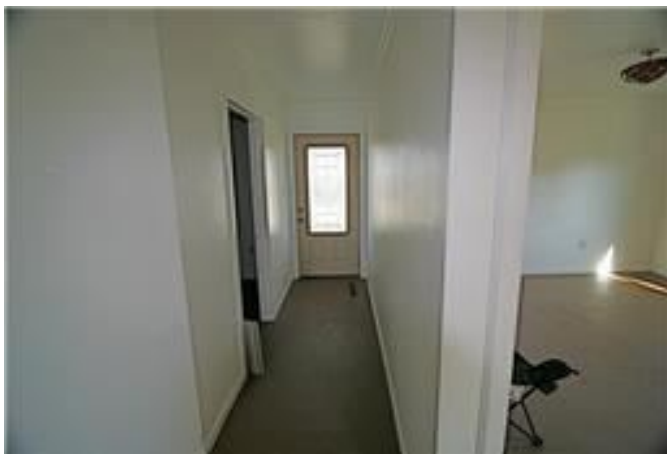

Debbie Jones



djones@WallerCountyLand.com

713-204-7540









[Texas Real Estate Commission Information About Brokerage Service »](#) | [Texas Real Estate Commission Consumer Protection Notice »](#)

Copyright © 2020 Waller County Land Company. All rights reserved.