

WALLER COUNTY LAND COMPANY

Established 1985

Waller Office: 936.372.9181
Hempstead Office: 979.826.4133

25408 Pine Creek - List Price: \$315,000

Property Type: Residential

[VIEW ON MAP](#)



Description:

Ready for the Country living but still just a short distance to Houston, Waller, Magnolia or Tomball. Check out this 1.5 acre tract with a 2 stall barn for your horses or kids FFA and 4H projects. There is a large Wooden Deck out the backdoor of the home for your quiet evening relaxation or BBQ entertainment with Family and Friends. There are several scattered mature hardwood trees throughout the property.



Acres: 2

List Price: \$315,000

City: Hockley

County: Waller

State: Texas

Zip: 77447



Ronnie Van Winkle



ronniecvanwinkle@gmail.com

713-254-4704



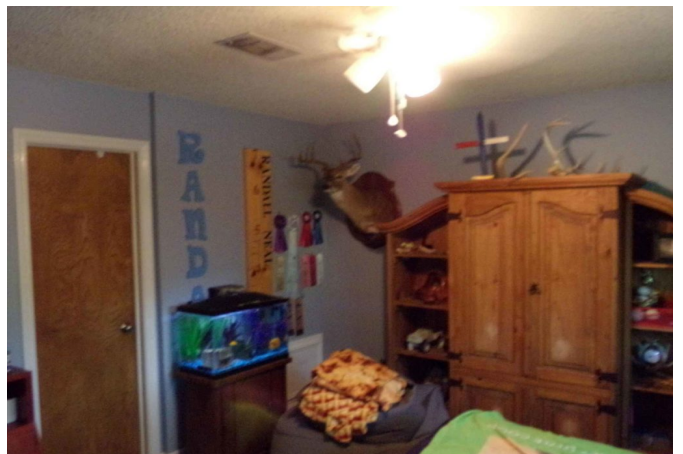
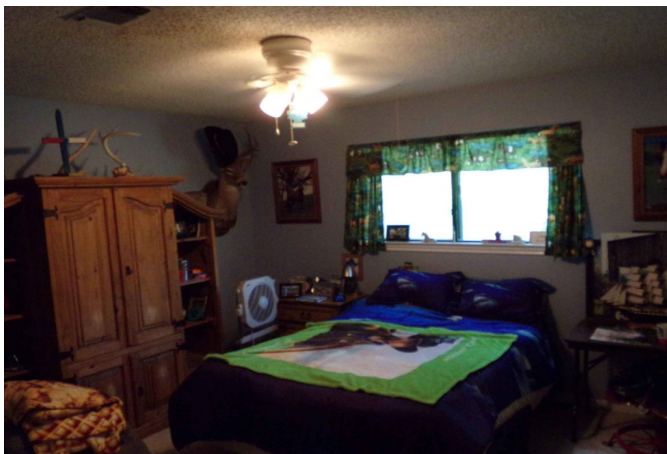
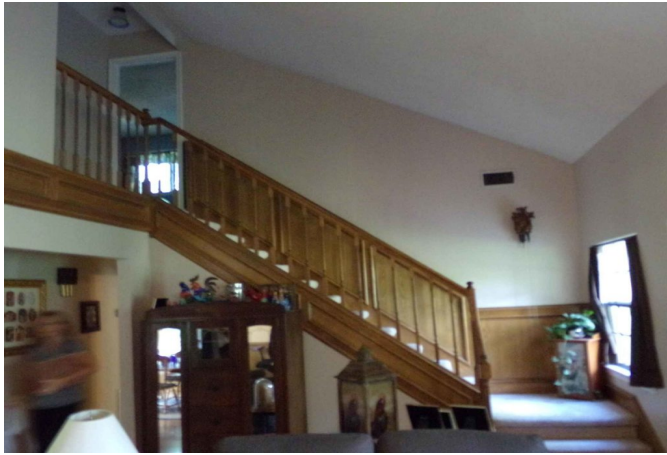





[Texas Real Estate Commission Information About Brokerage Service »](#) | [Texas Real Estate Commission Consumer Protection Notice »](#)

Copyright © 2022 Waller County Land Company. All rights reserved.