

WALLER COUNTY LAND COMPANY

Established 1985

Waller Office: 936.372.9181

Hempstead Office: 979.826.4133

24600 Pine Ridge Rd. - List Price: \$565,000

Property Type: Residential

[VIEW ON MAP](#)

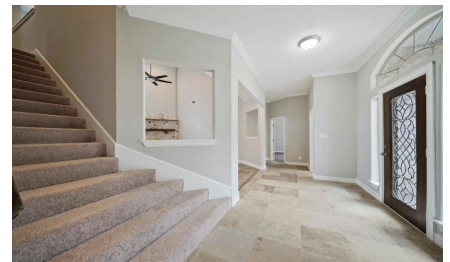

Description:

Custom brick home on 3 beautiful wooded acres in the Clear Creek Estates. Home has been completely remodeled including new tile flooring, carpet, appliances & granite counter tops. New aerobic system, hot water heater & HVAC! Living room features corner fireplace. Island kitchen has undermount lighting & lots of cabinet space. Game room has original wood floor with beamed wood ceiling & wet bar which makes this space great for entertaining. Upstairs bedrooms have Jack & Jill bathroom. Enjoy relaxing on the large back deck overlooking the pond. Property features 3 large carports with a 10x34 carport attached to home, 40x30 metal shop with an 8x16 office along with a large loft, two roll up doors & 25x40 awning in back. Well house & pump replaced in 2017 There are many trees!

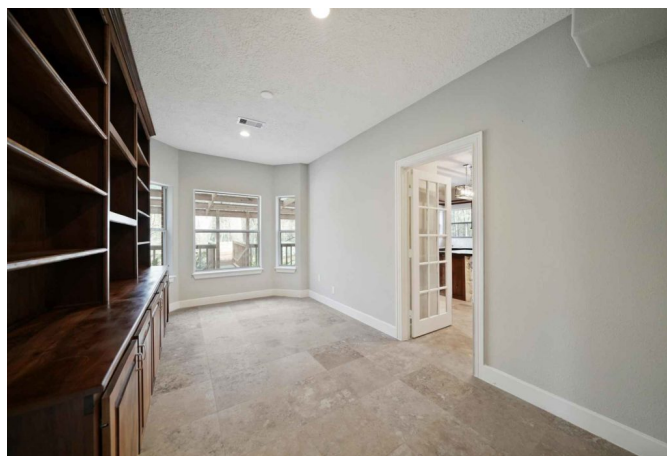
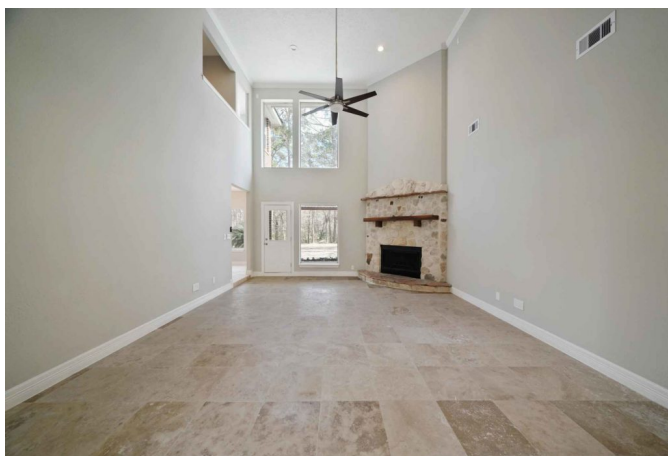

Acres: 3

List Price: \$565,000

City: Hockley

County: Waller

State: Texas

Zip: 77447

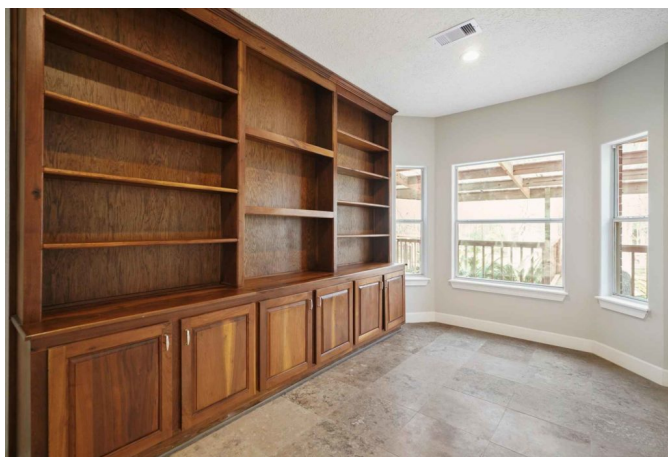

Tanya Coury



tntbme@gmail.com

281-831-6330

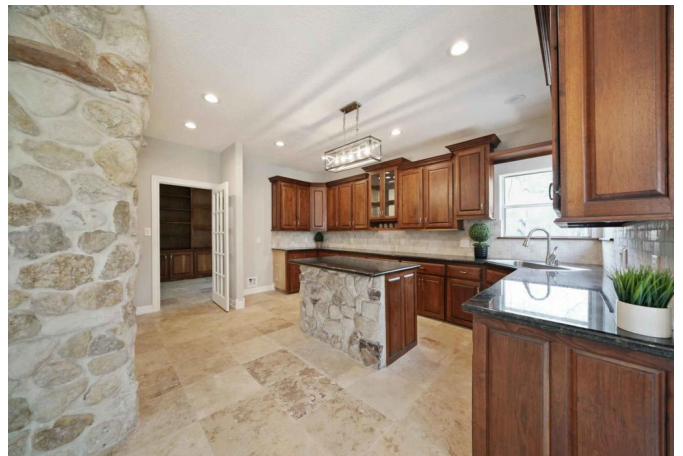



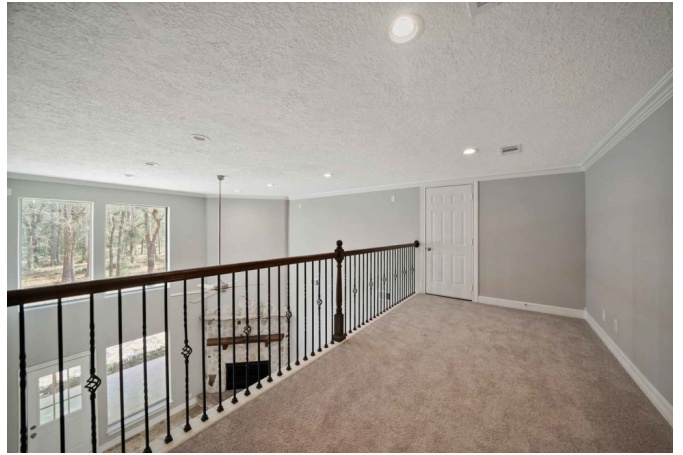





[Texas Real Estate Commission Information About Brokerage Service »](#) | [Texas Real Estate Commission Consumer Protection Notice »](#)

Copyright © 2022 Waller County Land Company. All rights reserved.