

# WALLER COUNTY LAND COMPANY

Established 1985

Waller Office: 936.372.9181

Hempstead Office: 979.826.4133

## 24372 Laneview Rd - List Price: \$355,194

Property Type: Acreage

[VIEW ON MAP](#)





## Description:

Great property for mini-ranch just 3 minutes from Hwy. 290. Offers rolling terrain, pastures with scattered trees, several wooded areas, wet weather creek, 3 ponds, fenced & cross-fenced into 3 pastures. Many choice homesites. Note: perimeter fence is lacking about 1000'. See survey.



Acres: 20

List Price: \$355,194

City: Hempstead

County: Waller

State: Texas

Zip: 77445



Timothy Phelan



[tphelan@WallerCountyLand.com](mailto:tphelan@WallerCountyLand.com)

281-723-9656











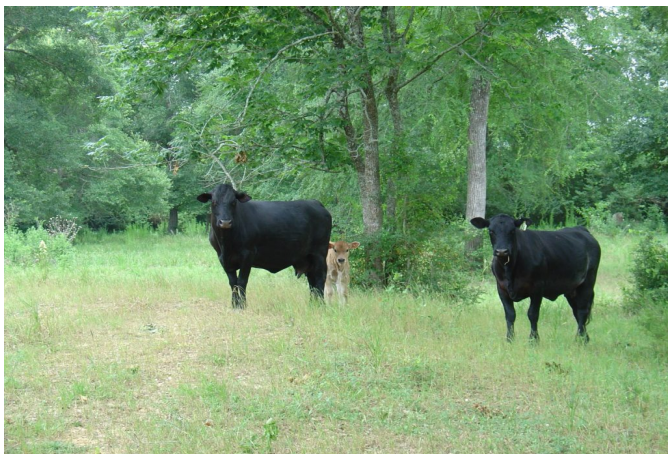



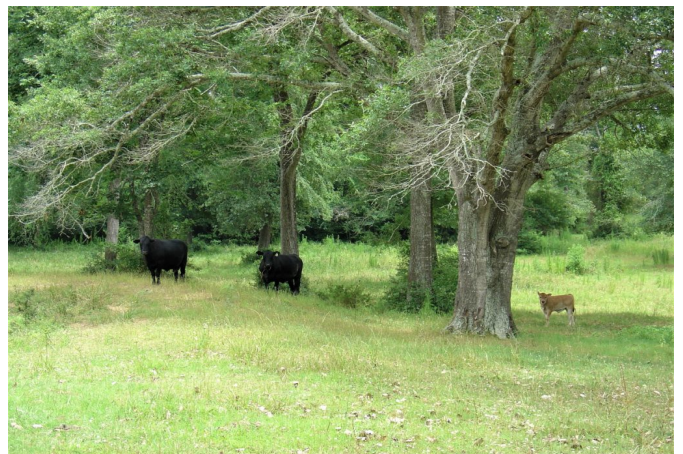





[Texas Real Estate Commission Information About Brokerage Service »](#) | [Texas Real Estate Commission Consumer Protection Notice »](#)

Copyright © 2020 Waller County Land Company. All rights reserved.