

# WALLER COUNTY LAND COMPANY

Established 1985

Waller Office: 936.372.9181  
Hempstead Office: 979.826.4133

## 19502 Frey Rd. - List Price: \$475,000

Property Type: Residential

[VIEW ON MAP](#)



Description:

NEWLY REMODELED MODERN FARM HOUSE on 5+ ACRES! This home has had a complete makeover inside & out including new tile & laminate flooring, new paint, all new kitchen and bathrooms. Upstairs room is unfinished but would make a great future bedroom, play room, office just endless possibilities. Island kitchen with breakfast bar features rustic beams, Quartz counters, stainless appliances and walk-in pantry. The light and bright living room includes a fireplace with built-in shelving on both sides. Large side patio accessed through french doors off the kitchen is a great area for entertaining. Metal roof. There is lots of room to roam on this spacious 5.3 acre property in Waller ISD. New aerobic septic system just installed. Bring your clients and take a look!

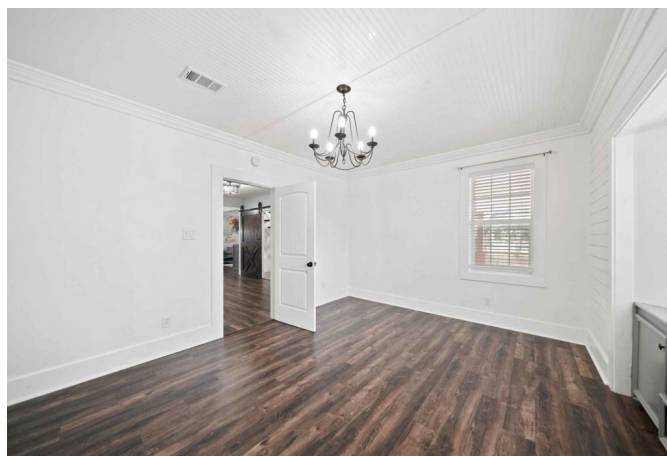
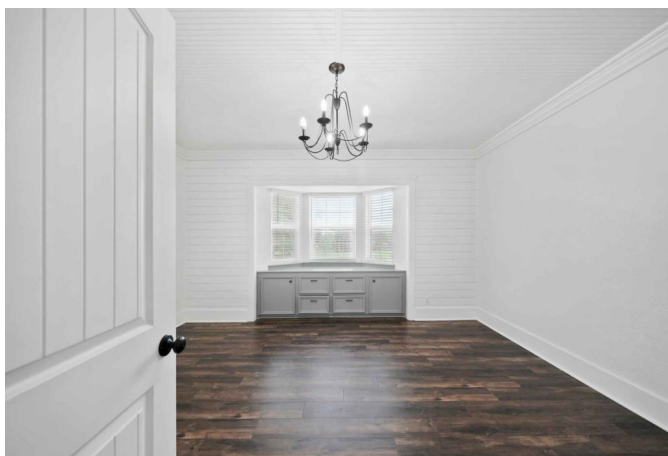

Acres: 5

List Price: \$475,000

City: Hempstead

County: Waller

State: Texas

Zip: 77445

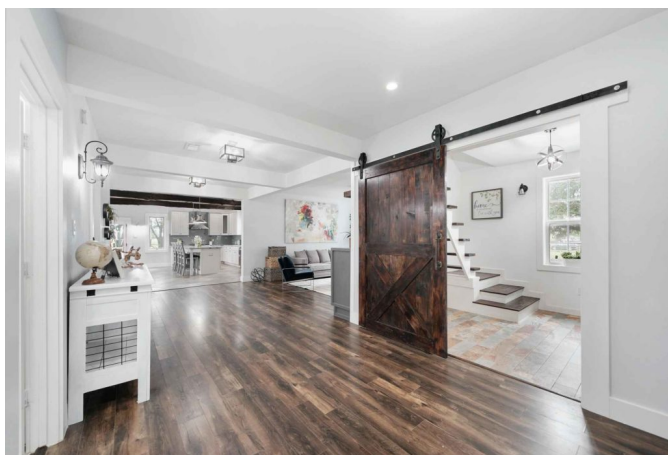

Rendy Elizalde



[rendy@WallerCountyLand.com](mailto:rendy@WallerCountyLand.com)

713-806-2830

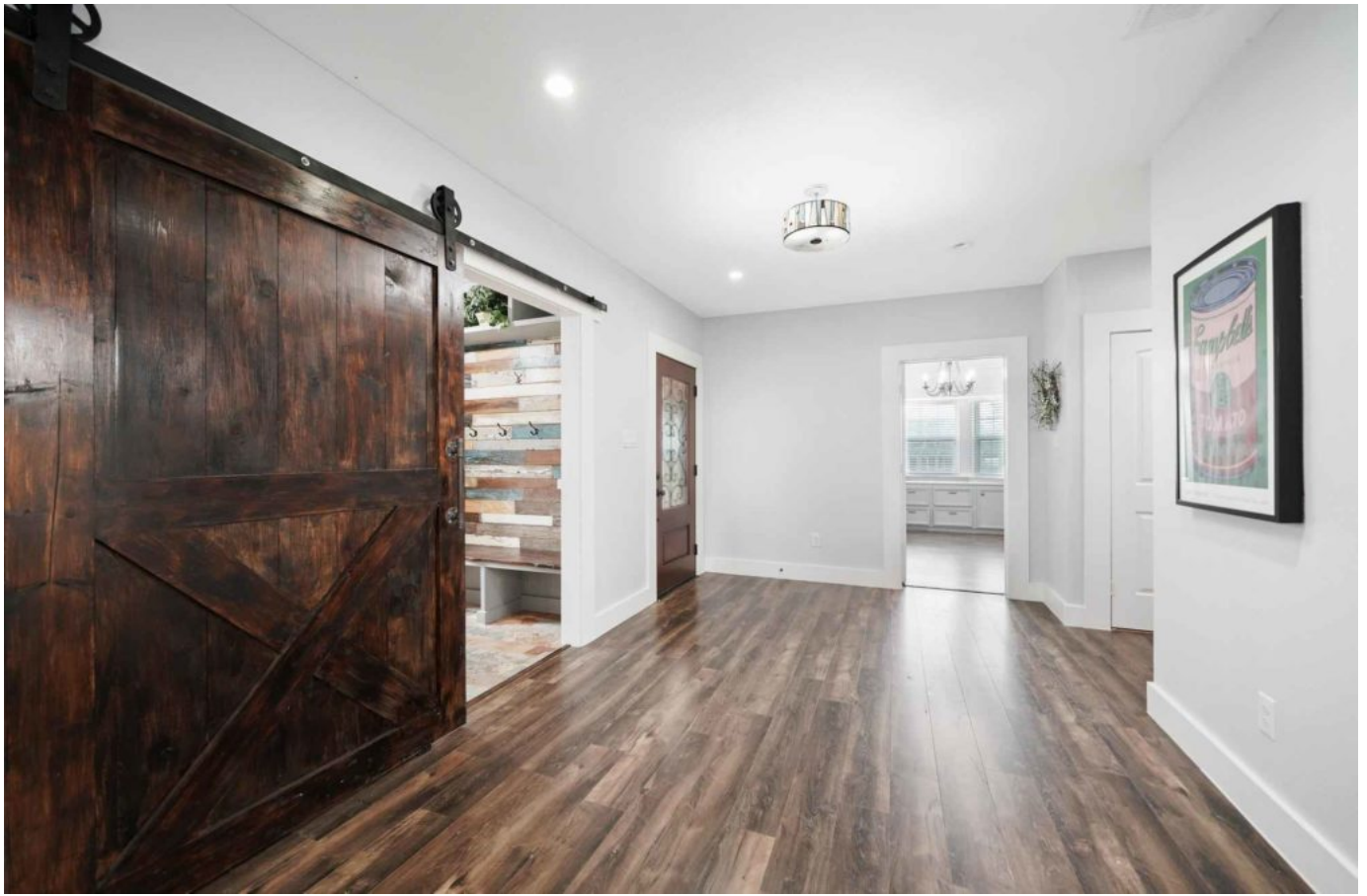

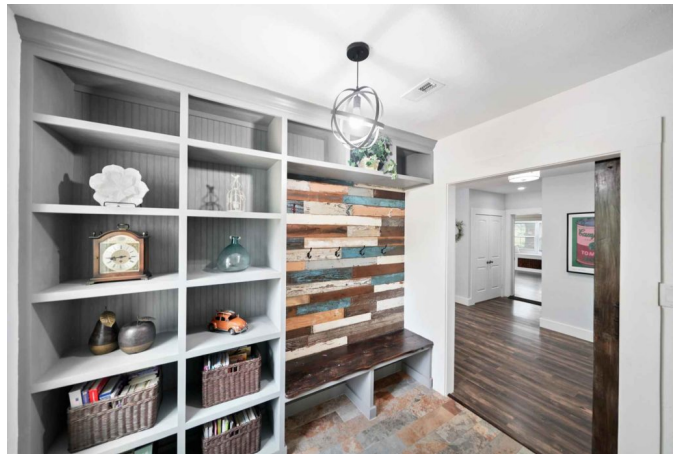

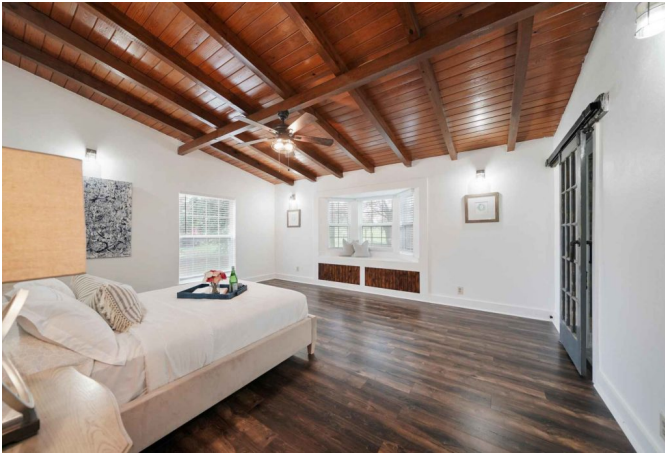

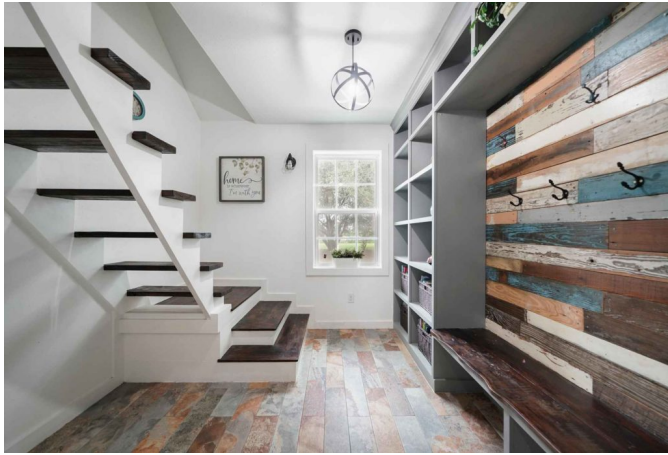



[Texas Real Estate Commission Information About Brokerage Service »](#) | [Texas Real Estate Commission Consumer Protection Notice »](#)

Copyright © 2020 Waller County Land Company. All rights reserved.