

WALLER COUNTY LAND COMPANY

Established 1985

Waller Office: 936.372.9181

Hempstead Office: 979.826.4133

19330 Becker Rd. - Lease Price: 3500/Mth

Property Type: Leases – Residential and Commercial

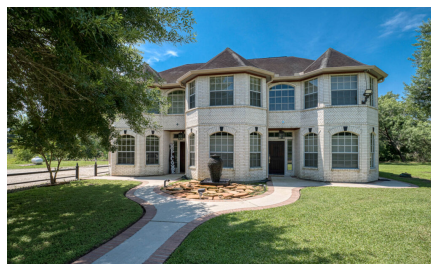

Description:

Well-appointed large home in the country! Convenient to Cypress & Tomball. The property being leased is the home and approximately 1 acre. (See Exhibit A under Documents). The landlord will have possession of the remainder of the 15 acres. Home is furnished but landlord will remove furnishings if tenant prefers. One to three-year lease term. An additional 2 acres and building can be added for additional cost. Building dimensions are 46 x 36 & 15ft high. Roughly 1,650 sq ft open space with two 12x12 roll up doors. Concrete floor. Abundance of electrical receptacles and water on all sides available. (3 acres, home & building \$4,500/Mth)



Acres: 1

Lease Price: 3500/Mth

City: Hockley



County: Harris

State: TX

Zip: 77447



Timothy Phelan



tphelan@WallerCountyLand.com

281-723-9656















[Texas Real Estate Commission Information About Brokerage Service »](#) | [Texas Real Estate Commission Consumer Protection Notice »](#)

Copyright © 2023 Waller County Land Company. All rights reserved.