

WALLER COUNTY LAND COMPANY

Established 1985

Waller Office: 936.372.9181

Hempstead Office: 979.826.4133

18310 Penick - List Price: \$882,500

Property Type: Commercial, Residential

[VIEW ON MAP](#)

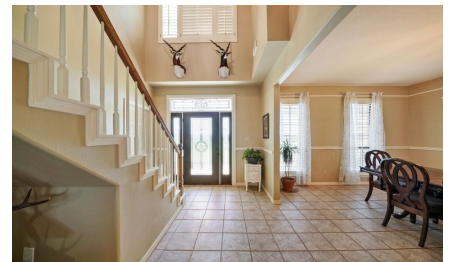

Description:

50+ unrestricted acres with gorgeous hilltop home with Spectacular views in all directions! Gated entry, creek with woods & pond, fenced pastures for animals and/or hay production, 4 stall barn plus large storage area/shop. Home includes Tile & Wood flooring, Island Kitchen with Granite counter tops, Master bedroom, exercise/bonus room, Living room with wood burning fireplace, formal Dining room, Breakfast area and fabulous pool with Gazebo. Home has new flooring, new doors, master bath completely redone and new paint throughout.



Acres: 51

List Price: \$882,500

City: Waller



County: Waller

State: Texas

Zip: 77484



Rendy Elizalde



rendy@WallerCountyLand.com

713-806-2830















[Texas Real Estate Commision Information About Brokerage Service »](#) | [Texas Real Estate Commision Consumer Protection Notice »](#)

Copyright © 2020 Waller County Land Company. All rights reserved.