

# WALLER COUNTY LAND COMPANY

Established 1985

Waller Office: 936.372.9181  
Hempstead Office: 979.826.4133

## 14536 Cochran Rd. - Lease Price: 1500Mth

Property Type: Leases – Residential and Commercial

[VIEW ON MAP](#)



Description:

This property gives you plenty of room to relax, live & play. Great climbing tree out back and ample shaded areas to sit and relax while watching the kids play. This doublewide home has lots of room to spread out and a large kitchen area with a built-in office for school or work time. The aerobic septic and A/C will be maintained by the owner which limits your worry if not familiar with these. There is school bus pick up right in front of the property. Rural living with easy access to Waller, Prairie View and Hempstead.

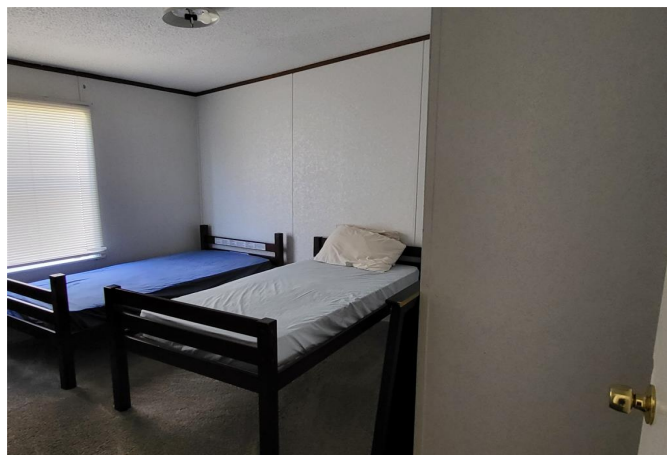

Acres: 1

Lease Price: 1500Mth

City: Waller

County: Waller

State: TZ

Zip: 77484



Rebecca Timm



[mynewbeginningnow@gmail.com](mailto:mynewbeginningnow@gmail.com)

346-414-7387





[Texas Real Estate Commission Information About Brokerage Service »](#) | [Texas Real Estate Commission Consumer Protection Notice »](#)

Copyright © 2023 Waller County Land Company. All rights reserved.