

WALLER COUNTY LAND COMPANY

Established 1985

Waller Office: 936.372.9181
Hempstead Office: 979.826.4133

14536 Cochran Rd. - Lease Price: \$1,600

Property Type: Leases – Residential and Commercial

[VIEW ON MAP](#)

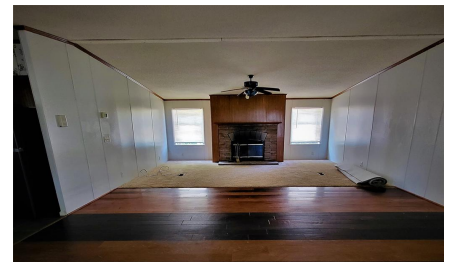

Description:

This property gives you plenty of room to relax, live and play. Great climbing tree out back and ample shaded areas to sit and relax while watching the kids play. This double wide home has lots of room to spread out and a huge kitchen area with a builtin office for school or work time. The owner has replaced the carpet, painted, replaced appliances and is currently working on the property by shaping up the large oak trees. Skirting will be added to the home. The septic and A/C will be maintained by the owner which limits your worry if not familiar with these. On-site garbage container with no extra fee. There is school bus pickup right in front of the property. Rural living with easy access to Waller, Prairie View and Hempstead.



Acres: 1

Lease Price: \$1,600

City: Waller

County: Waller

State: TX

Zip: 77484



Rebecca Timm



mynewbeginningnow@gmail.com

346-414-7387





[Texas Real Estate Commission Information About Brokerage Service »](#) | [Texas Real Estate Commission Consumer Protection Notice »](#)

Copyright © 2022 Waller County Land Company. All rights reserved.