

# WALLER COUNTY LAND COMPANY

Established 1985

Waller Office: 936.372.9181

Hempstead Office: 979.826.4133

## 14526 Grove Estates Ln. - List Price: \$370,000

Property Type: Residential

[VIEW ON MAP](#)

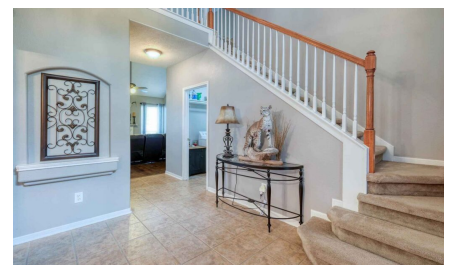



## Description:

Welcome to your dream home offering a perfect blend of comfort and elegance. Conveniently located in Cypress Mill Estates this 4 bedroom, 2 & half bath home offers an inviting and thoughtfully designed layout that maximizes space and functionality. The living area is great for entertaining or relaxing by the fireplace. The Kitchen offers ample space for storage and modern appliances. Primary suite comes complete with an en-suite bathroom for added convenience and luxury. The pride of ownership is evident in this well cared for property. The fully fenced backyard is perfect for outdoor activities and gatherings. The large greenbelt area behind this property offers additional privacy and wildlife (Back fence provides gate access). Don't miss this opportunity to make this stunning property your new home sweet home. Schedule a showing today!



Acres: Call for Info

List Price: \$370,000

City: Cypress



County: Harris

State: Texas

Zip: 77429

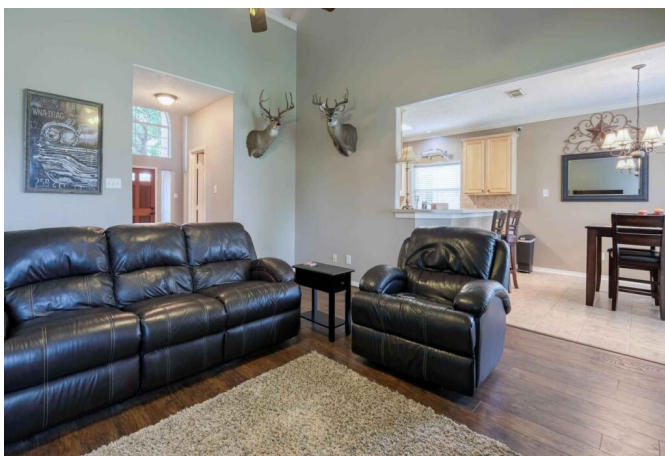

Timothy Phelan



[tphelan@WallerCountyLand.com](mailto:tphelan@WallerCountyLand.com)

281-723-9656



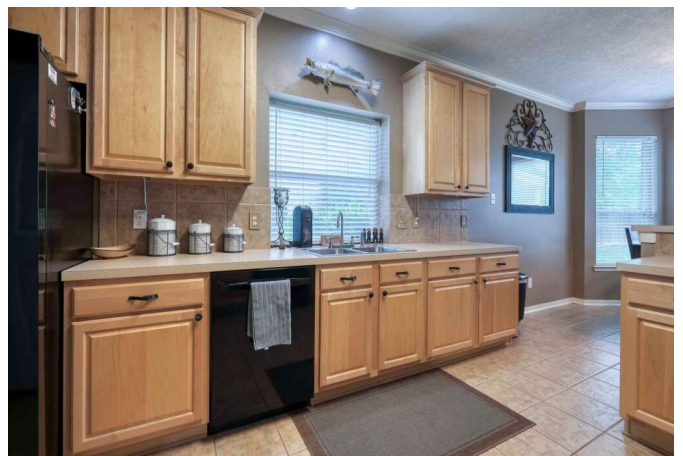
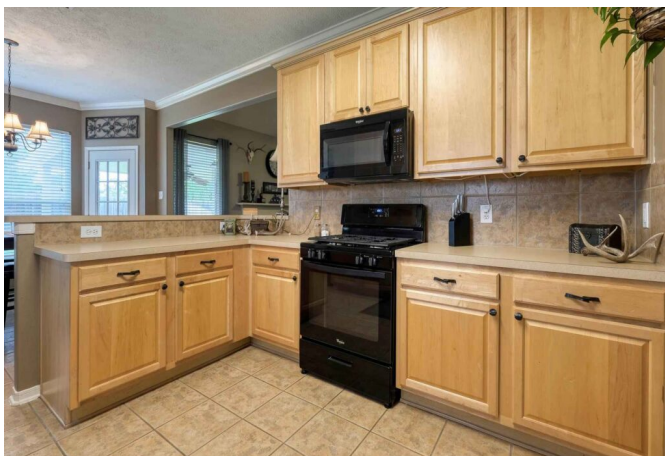



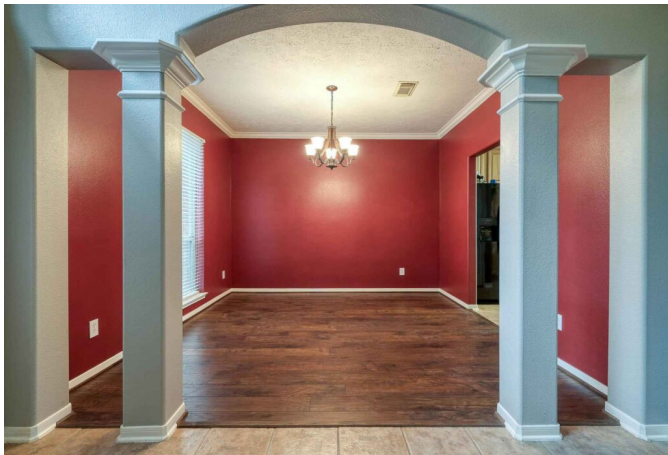
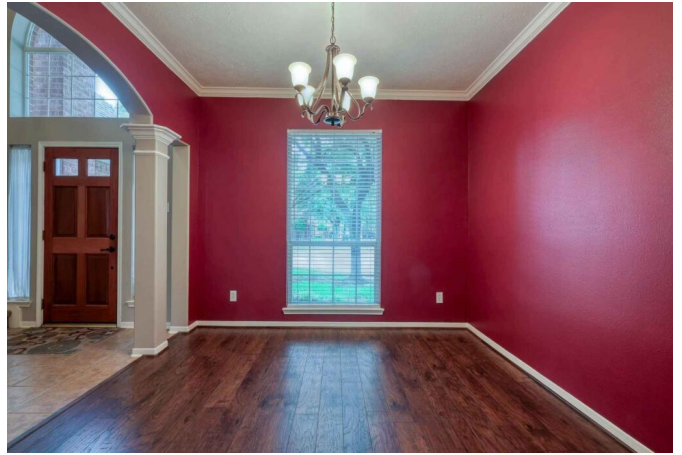

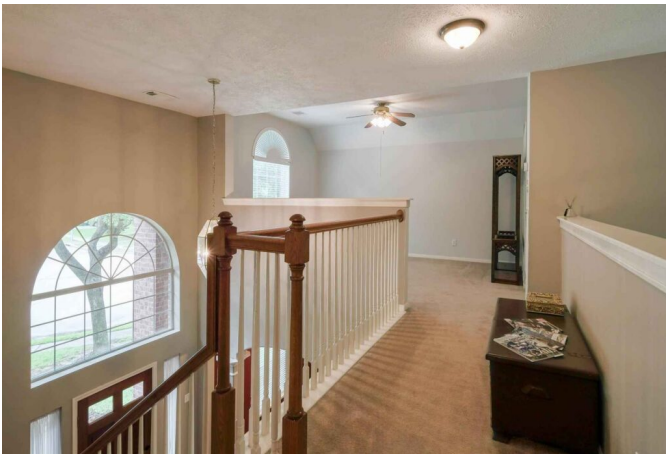













[Texas Real Estate Commission Information About Brokerage Service »](#) | [Texas Real Estate Commission Consumer Protection Notice »](#)

Copyright © 2024 Waller County Land Company. All rights reserved.