

WALLER COUNTY LAND COMPANY

Established 1985

Waller Office: 936.372.9181
Hempstead Office: 979.826.4133

112 Grazing Meadows Ln - List Price: \$263,800

Property Type: Residential

[VIEW ON MAP](#)



Description:

Welcome to your new home in the heart of the popular Beacon Hill community in Waller! This charming 3-bedroom, 2-bathroom residence offers a comfortable and spacious 1,426 square feet of living space. Nestled in a growing area near Hwy290, this home is not only conveniently located but also part of a community known for its family-friendly atmosphere. The open floor plan seamlessly connects the living room, dining area, and kitchen, creating an inviting atmosphere for entertaining family and friends. The bedrooms are generously sized, offering comfort and privacy for all family members. With convenient access to Hwy 290, you'll find yourself well-connected to shopping, dining, and entertainment options. Don't miss the opportunity to make this house your home. Schedule a showing today and experience the charm of Waller living in the thriving Beacon Hill community!

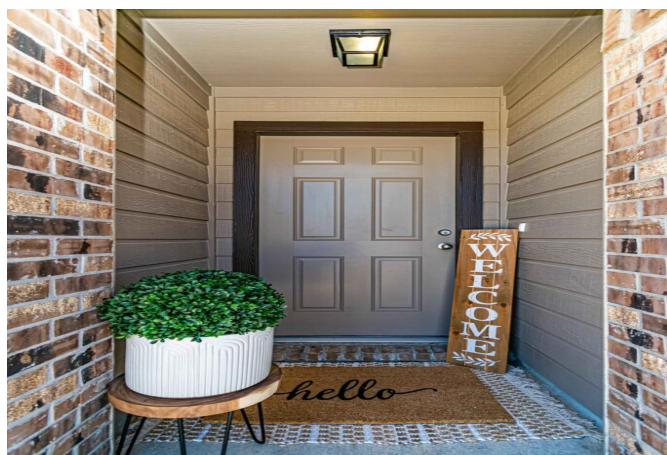
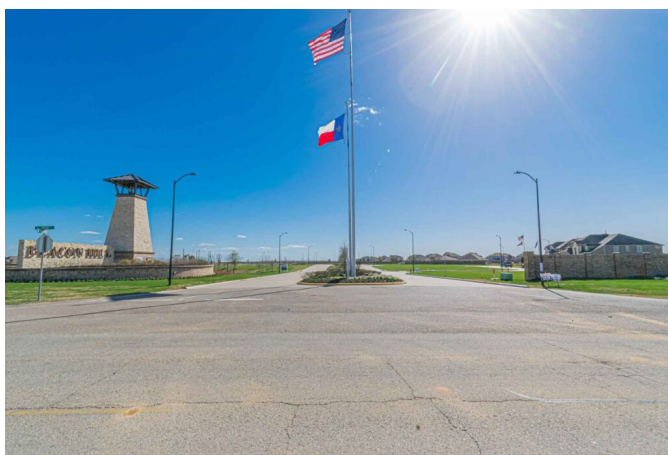

Acres: Call for Info

List Price: \$263,800

City: Prairie View

County: Waller

State: Texas

Zip: 77484

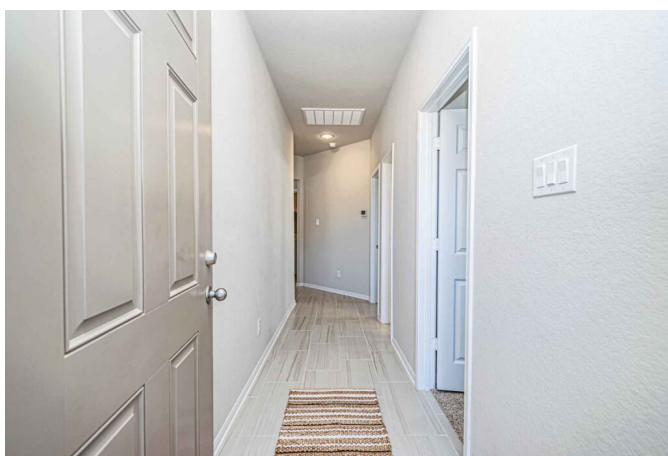

Cindy Kosik



kosikcindy@gmail.com

281-725-7564

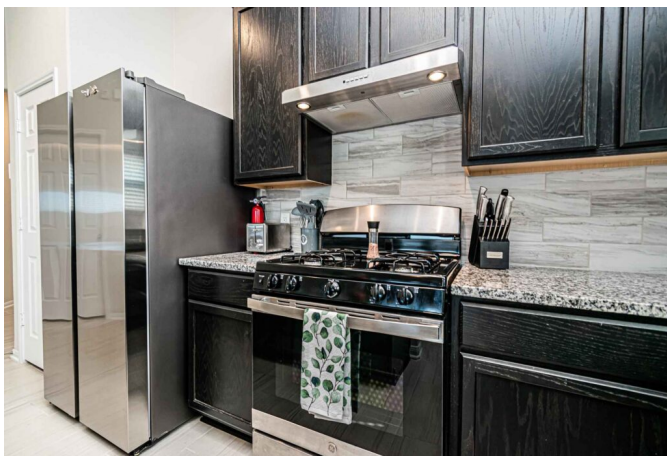
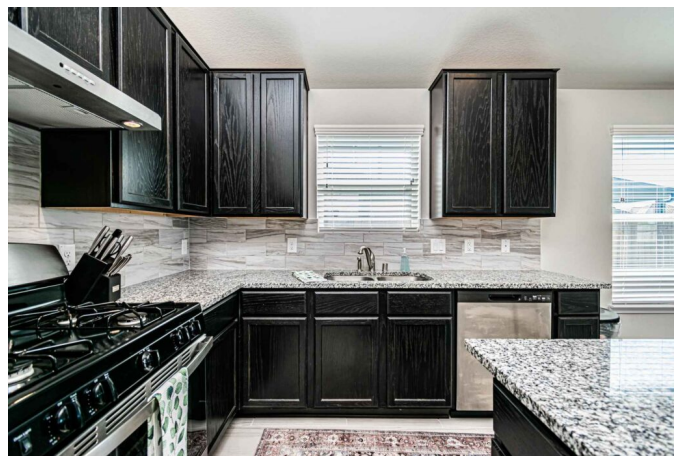

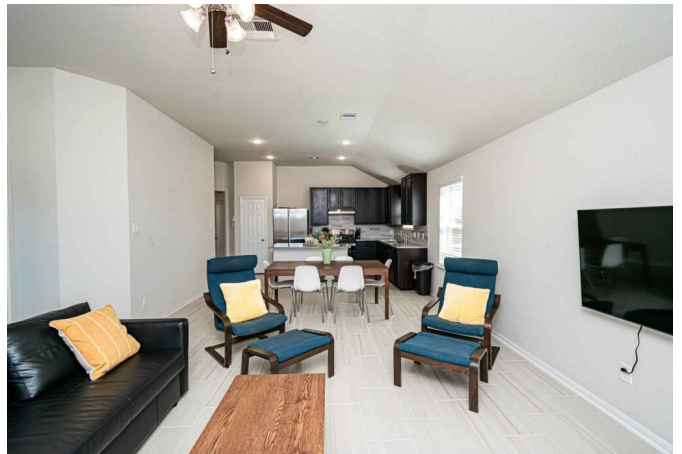

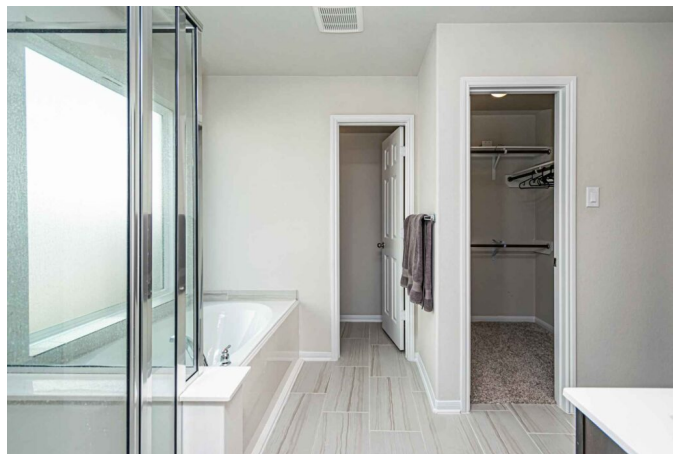





[Texas Real Estate Commission Information About Brokerage Service »](#) | [Texas Real Estate Commission Consumer Protection Notice »](#)

Copyright © 2024 Waller County Land Company. All rights reserved.