

# WALLER COUNTY LAND COMPANY

Established 1985

Waller Office: 936.372.9181

Hempstead Office: 979.826.4133

1107 Burleson St. - List Price: \$209,000

Property Type: Residential

[VIEW ON MAP](#)

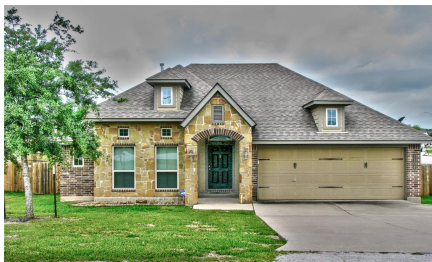



## Description:

Delightful one-story split floor plan Stylecraft home with a fully fenced yard & double garage in Brenham's Woodbridge Subdivision. Come and check out this home that has lots of natural light, high ceilings and that opened floor plan you have been looking for. Cook and entertain at the same time. Kitchen has Quartz counter-tops, dark stained cabinets and appliances that complement the colors of the home. There is a large island, allowing for at least two of your family/friends to assist in the kitchen or enjoy a meal at! Attached to the kitchen is a dining room that opens up to the rest of the home.

Quaint Lanai on the back of the home for your morning coffee or to sit and watch over your family as they enjoy the large backyard. Walk-in closets in every bedroom. Master bathroom has a separate shower and garden tub. This home is located on the outside of the subdivision, no worries of driving through a series of streets, you can just turn on Burleson and you are already home!



Acres: Call for Info

List Price: \$209,000

City: Brenham

County: Washington

State: Texas

Zip: 77833-2213



Jayda Broussard



[Jayda.broussard11@gmail.com](mailto:Jayda.broussard11@gmail.com)

979-203-0782



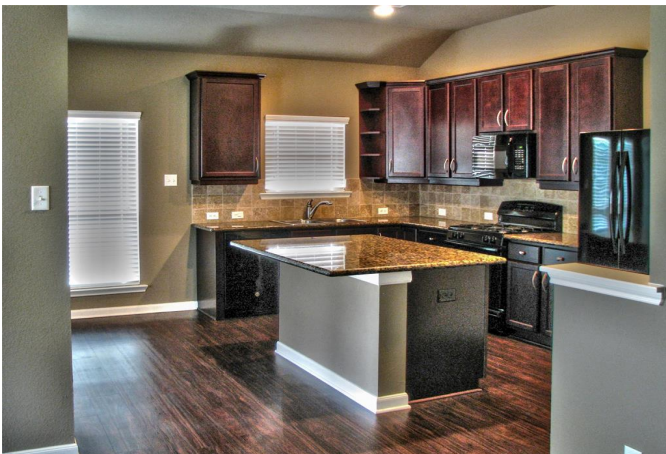

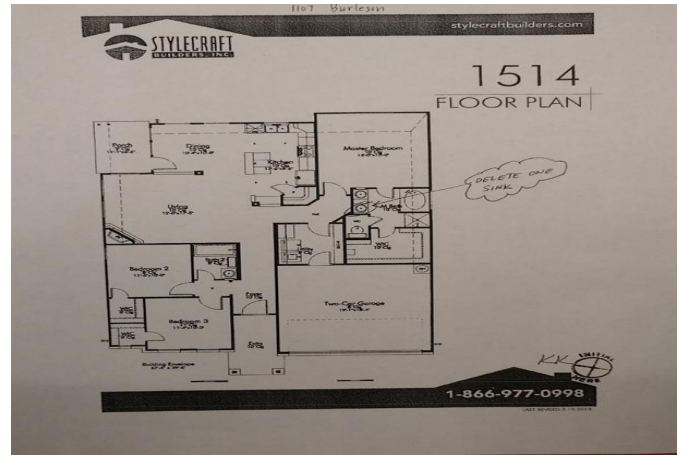

[Texas Real Estate Commision Information About Brokerage Service »](#) | [Texas Real Estate Commission Consumer Protection Notice »](#)

Copyright © 2020 Waller County Land Company. All rights reserved.